C Blues - Now Hear This

Música - Jamey Aebersold
Arranjo - Ricardo Rodrigues

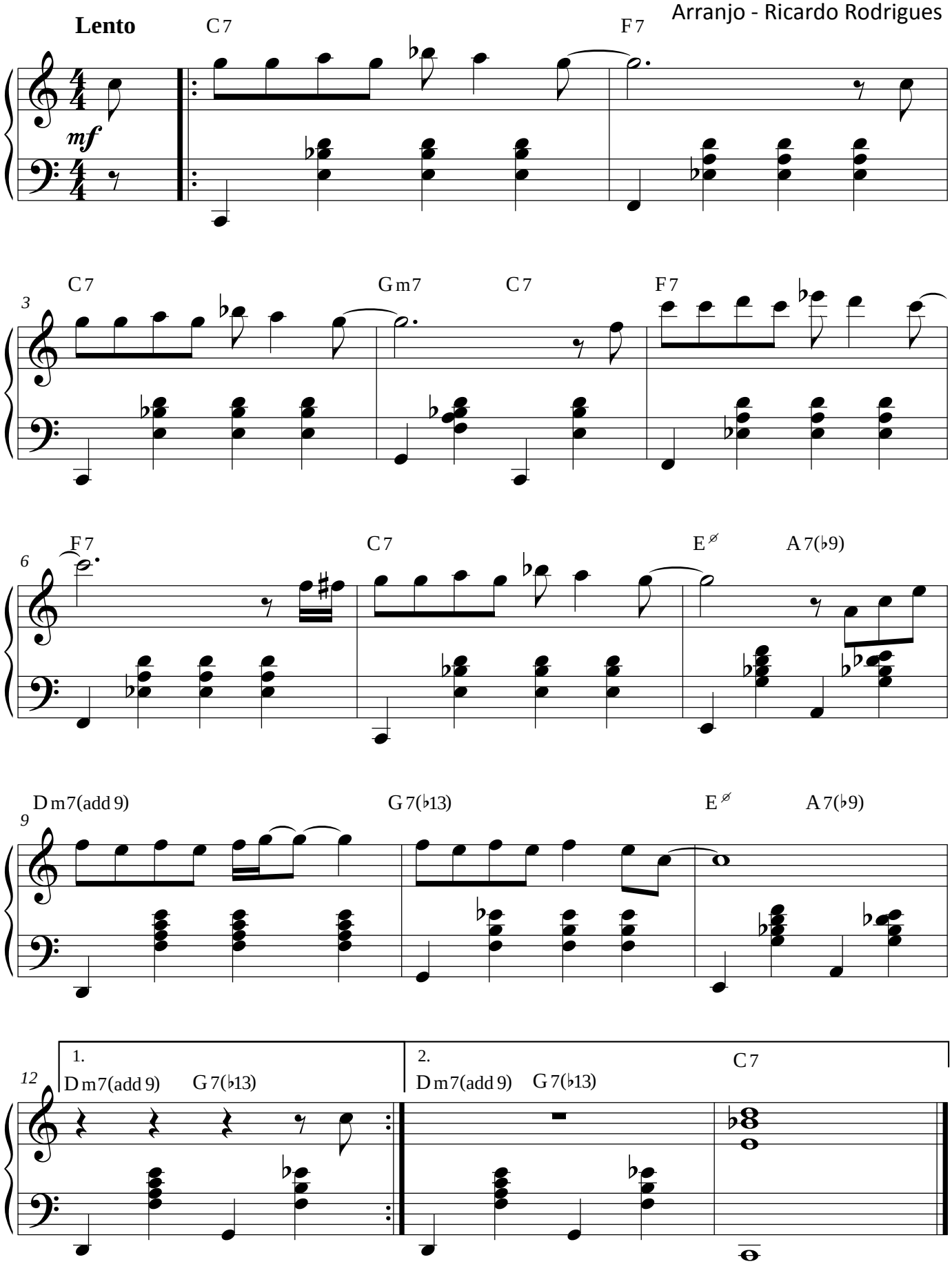

(RR) produções musicais 2011
ricrod.musico@gmail.com