



06.30.2014 13:45



01.07.2014 16:04



01.07.2014 10:47



01.07.2014 10:12



01.07.2014 10:47



01.07.2014 11:45

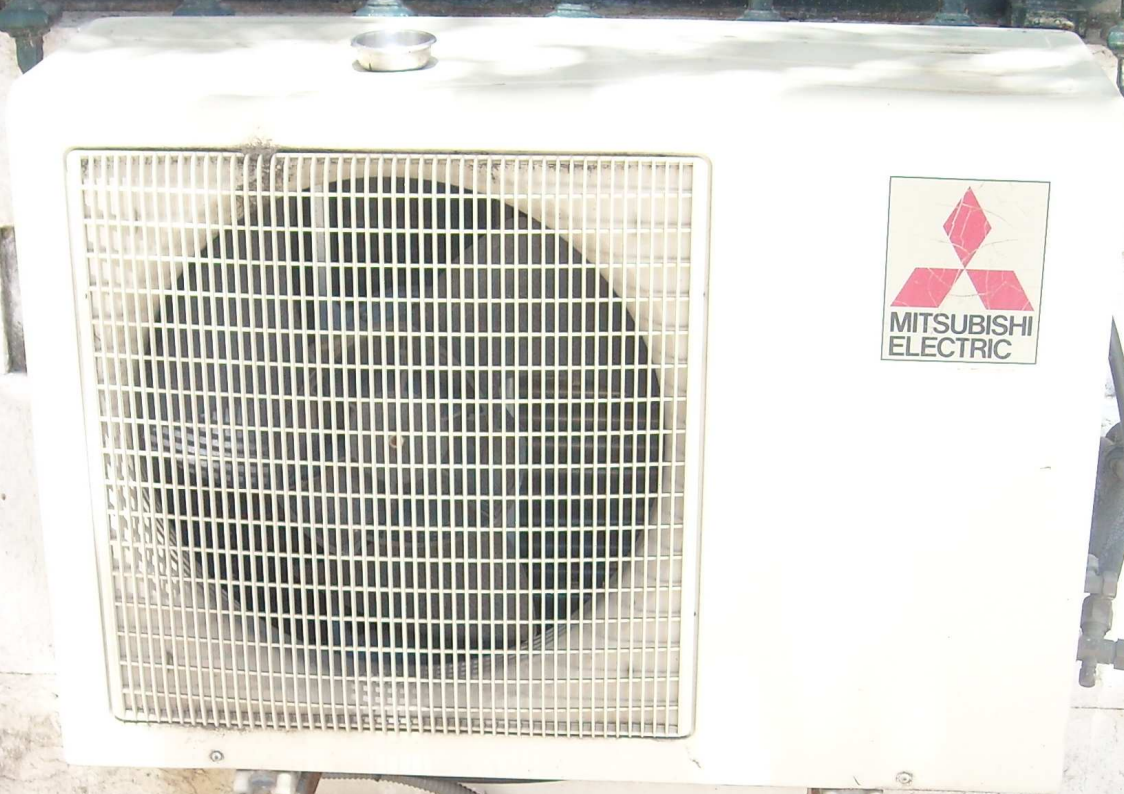

06.30.2014 14:41



01.07.2014 11:09



01.07.2014 10:44

EURO
A 1 de Janeiro de 2002

01 02 03 04 05 06 07 08 09 10 11 12 13 14 15 16 17 18 19 20 21 22 23 24 25 26 27 28 29 30 31



06.03.2014 15:09



0290

0290

06.03.2014 15:09



STPN 100 KVAR 440 Volt

BATTERIA DI RIFASAMENTO
AUTOREGOLATA
SELF-ADJUSTING
POWER FACTOR
CORRECTION EQUIPMENT
BATTERIE DE
REPHASAGE AUTO-REGULEE
SELF-ADJUSTING
POWER FACTOR
CORRECTION EQUIPMENT
BATERIA DE COMPENSACION
REACTIVA
AUTOREGULABLE

| C.K. | VALORI | VALORI | VALORI |
|------|-----------|------------|-----------|
| | PIU' ALTI | PIU' BASSI | PIU' ALTI |
| 1 | 0,95 | 0,90 | 0,95 |
| 2 | 0,95 | 0,90 | 0,95 |
| 3 | 0,95 | 0,90 | 0,95 |
| 4 | 0,95 | 0,90 | 0,95 |

ATTENZIONE
AVVERTENZE
ATTENZIONE
AVVERTENZE



06.03.2014 16:44

AEG RA 5589

220-240V~ 50Hz

2500W

IPX1



01.07.2014 10:14



01.07.2014 10:22



01.07.2014 14:18



01.07.2014 11:05

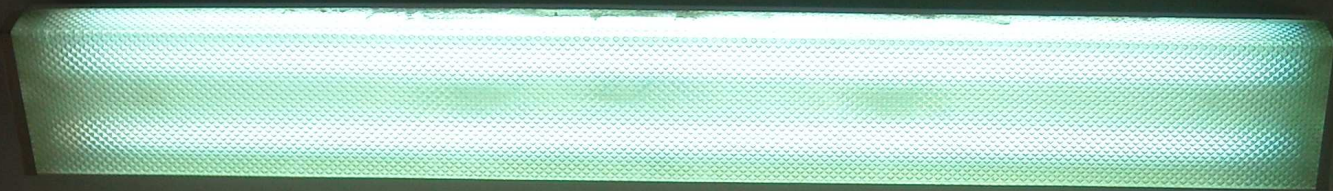

01.07.2014 11:28

III RCA

Refrigeração e Condicionamento de Ar Lda.
assistência técnica
montagens e manutenção
TEL: 01-8155066 FAX: 01-8153131

01.07.2014 11:17



А. ИТОВИЧЕВИЧ

01.07.2014 14:22



01.07.2014 10:27



06.03.2014 15:14

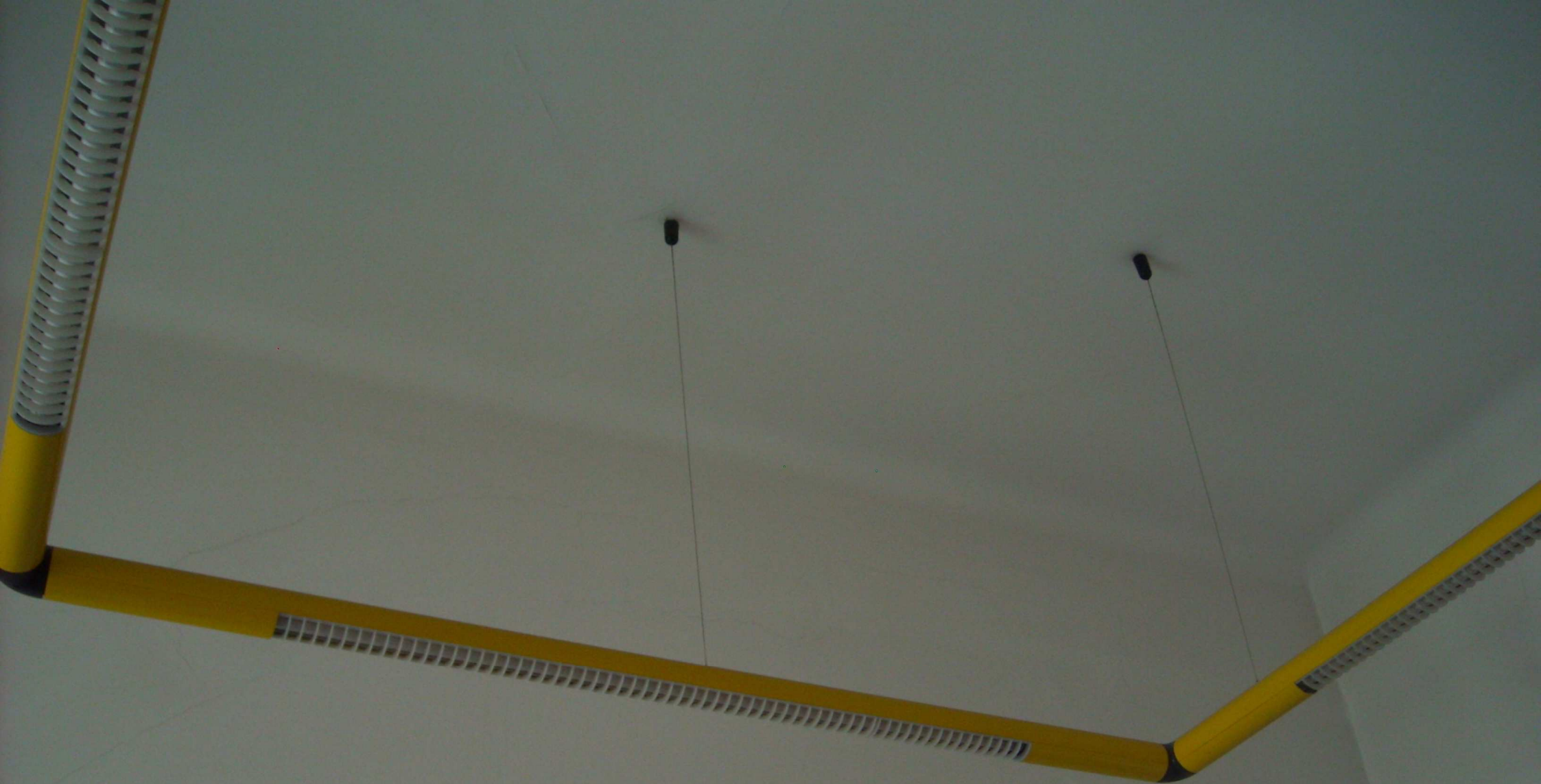

01.07.2014 11:05



01.07.2014

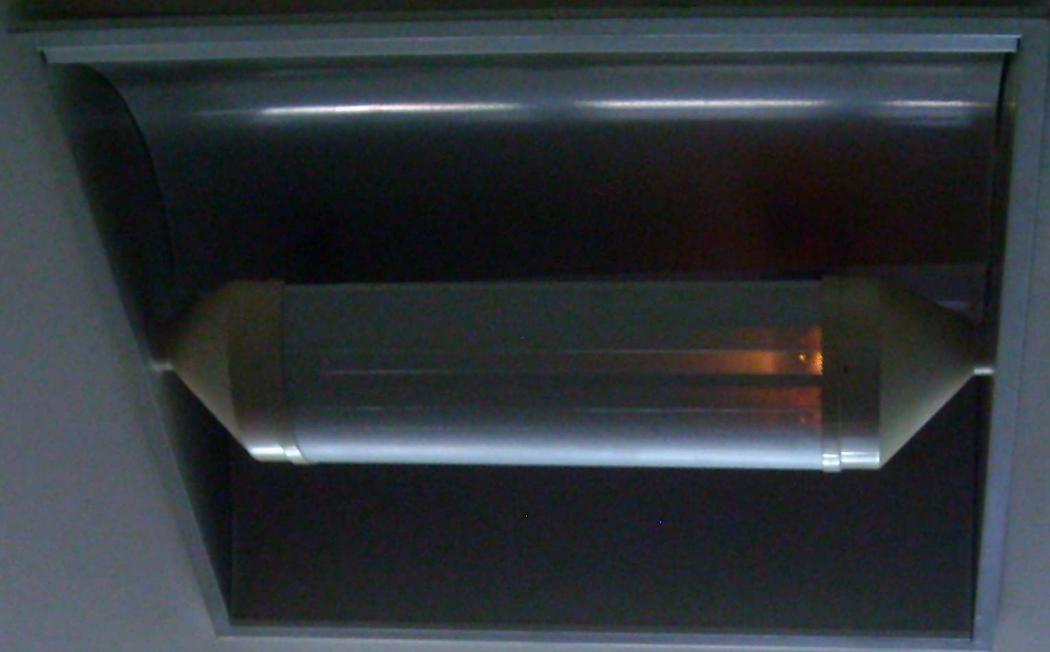

01.07.2014 16:00



01.07.2014 10:45



01.07.2014 10:23



01.07.2014 11:05



01.07.2014 10:12



01.07.2014 11:28



01.07.2014 10:54

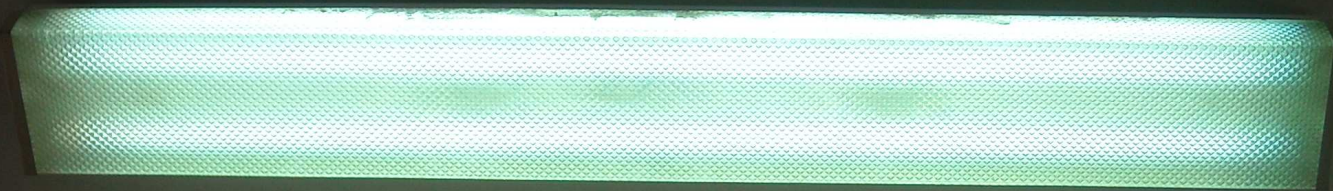

01.07.2014 11:28



01.07.2014 11:58



01.07.2014 16:03



01.07.2014 16:12

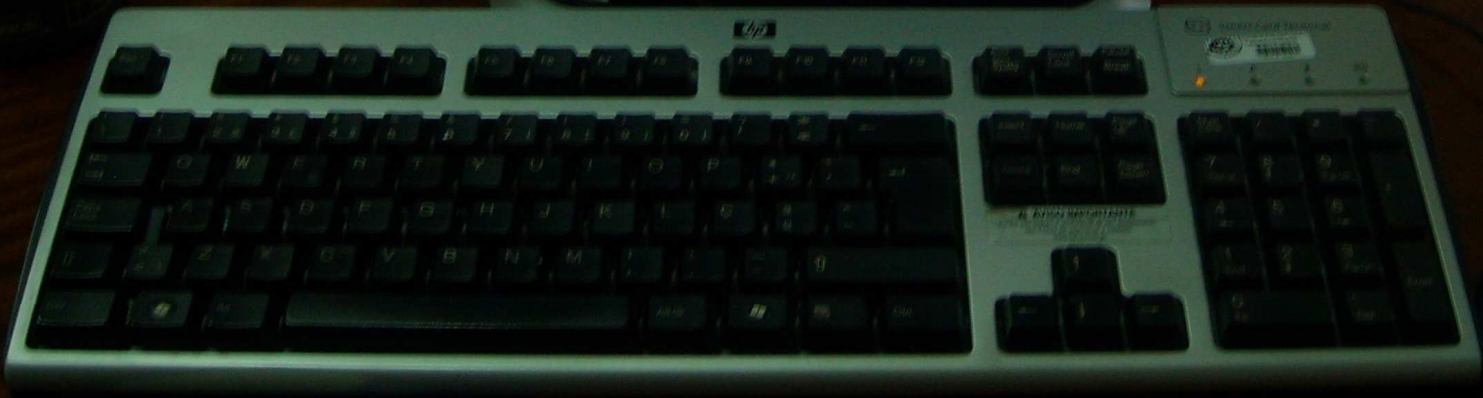
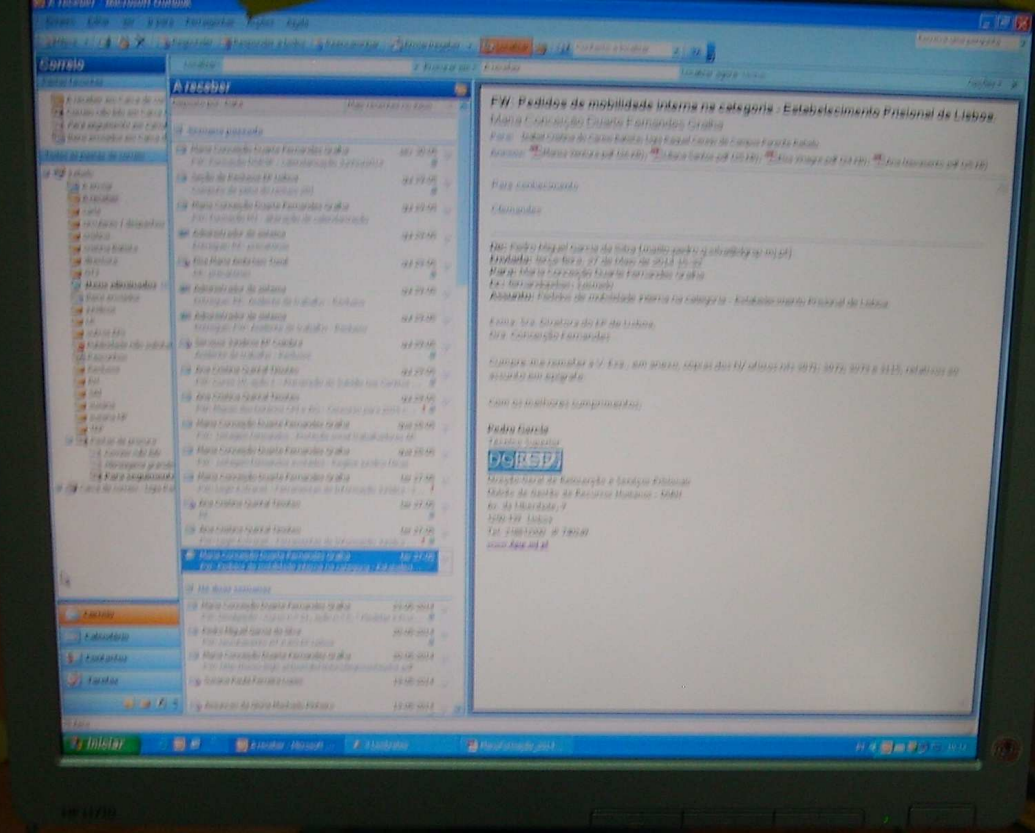

01.07.2014 10:16



01.07.2014 10:16

OUTPUT 220-240V~50/60 Hz

1500 W/CDL 1500VA 670W 4.5A W&L
1500 W/CDL 1500VA 800W 5.5A W&L



WARNING: THE EXCESSIVE
CURRENTS AND/OR
OVERHEATING MAY CAUSE
FIRE. PLEASE DO NOT
USE THIS STRIP FOR
LONGER THAN 15 MINUTES
PER HOUR.



OVERLOAD
PROTECTOR

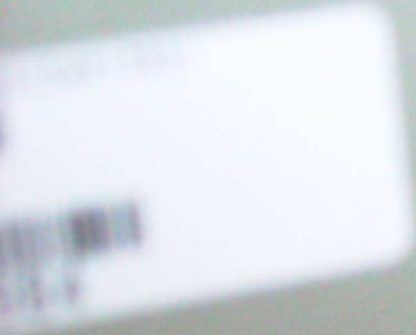

CE
iEC

01.07.2014 10:33



06.03.2014 15:08



06.03.2014 15:08

INTERRUPTEUR SIRCO
ON LOAD ISOLATOR



In 1250 A 1000 V ~

I.E.C. 400 AC 50 Hz 1000 A 1000 V

SOCOMEC

06.03.2014 16:47



06.03.2014 16:47

LAVANDARIA - ALAS (CLAS)



EMERGÊNCIA



ANEXO
EMERGÊNCIA



CAIXA DISTRIBUIÇÃO N.º 2



GERAL



EMERGÊNCIA
GERAL EMERGÊNCIA



GERAL R



06.03.2014 16:45

0303

A vertical column of five meters. The top meter has a scale from 0 to 10. The four meters below it have scales from 0 to 100. Each meter has a needle and a label.

A small square meter with a needle and a scale from 0 to 100.

A rotary switch with a white knob.

A central control panel featuring a small meter at the top, a red button, a green button, a yellow meter, a green button, and a red button. Below these are two columns of buttons: the left column has a green button, a red button, and a green button; the right column has a red button, a green button, and a red button.

A rotary switch with a white knob.

06.03.2014 16:46

1000



06.03.2014 16:46

01.07.2014 16:13





01.07.2014 16:54



Handwritten label with text.



Handwritten label with text.



Handwritten label with text.



Handwritten label with text.



Handwritten label with text.



Handwritten label with text.



01.07.2014 14:30



Handwritten label with text.



Handwritten label with text.



Handwritten label with text.



Handwritten label with text.



Handwritten label with text.



Handwritten label with text.



01.07.2014 14:30



06.03.2014 16:25

7

8 9 10

11

12

13

14 15

16 17 18 19



20

21 22 23

24 25

26 27 28 29

30 31

32 33 34



01.07.2014 16:10



06.03.2014 16:46

LAVANDARIA - ALAS (CLAS)

3753



3754



EMERGÊNCIA

3755



ANEXO
EMERGÊNCIA

3756



CAIXA DISTRIBUIÇÃO N.º 2

3757



3758



3759



GERAL

3760



EMERGÊNCIA
GERAL EMERGÊNCIA



GERAL R



06.03.2014 16:45



01.07.2014 11:05



/// RCA
Refrigeração e Condicionamento de Ar Lda.
assistência técnica
montagens e manutenção
TEL: 01-8155066 FAX: 01-8153131

TADIRAN

01.07.2014 11:44



01.07.2014 16:04