

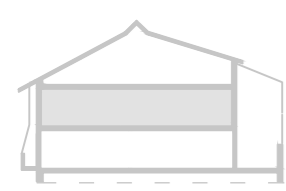

piso r/chão

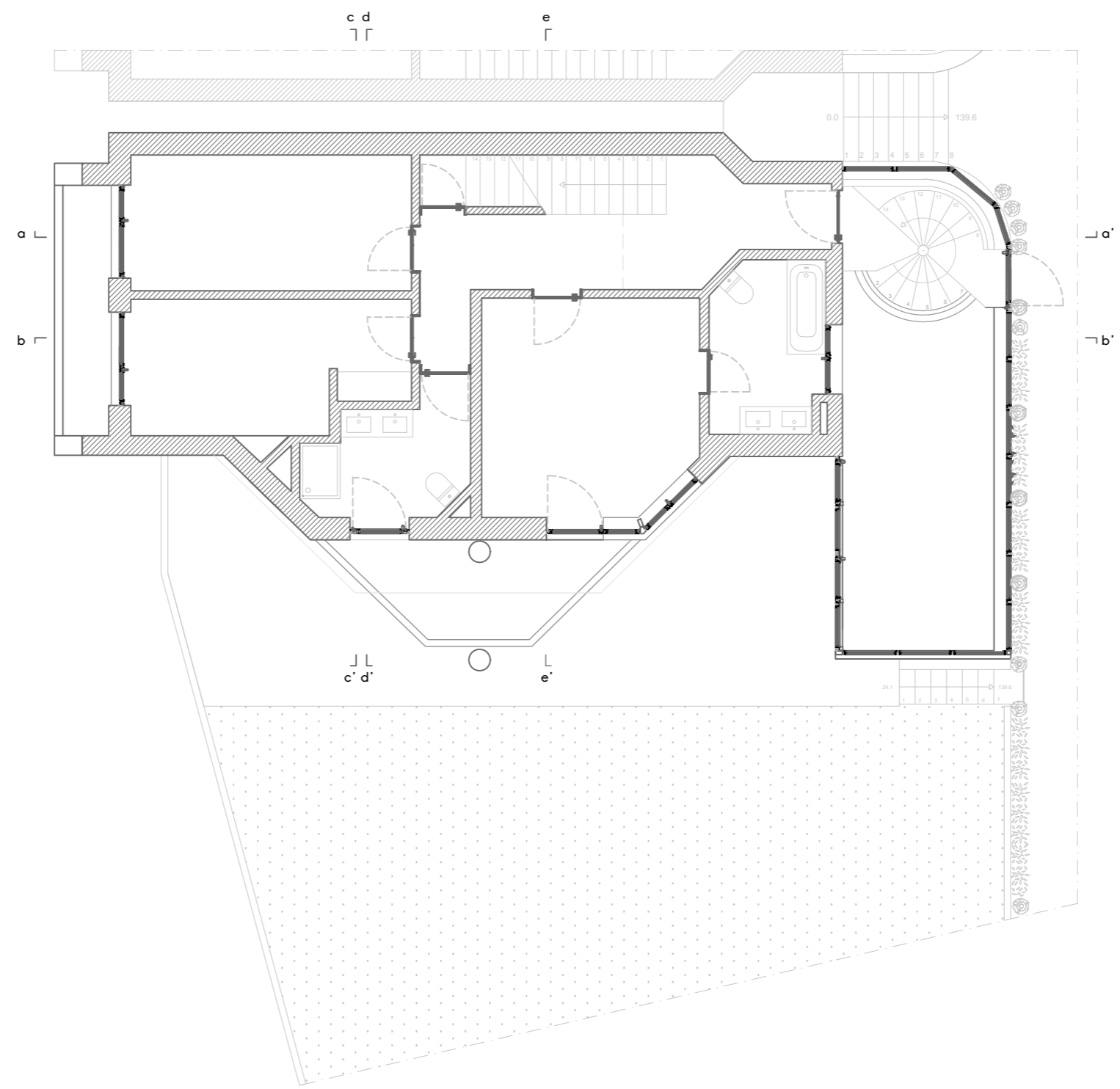
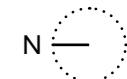

1° piso

..... **A** casa flexível

Mestrado em Design de Interiores      aluna | Stefanie Santos Costa      **asad**  
Prova de projeto      orientadora | Maria Milano      **arte+**  
obra | Projeto de reorganização de uma Habitação Unifamiliar      2018      **design**

desenho | Pré-existência \_ planta 1° piso      escala | 1:100      





corte bb'

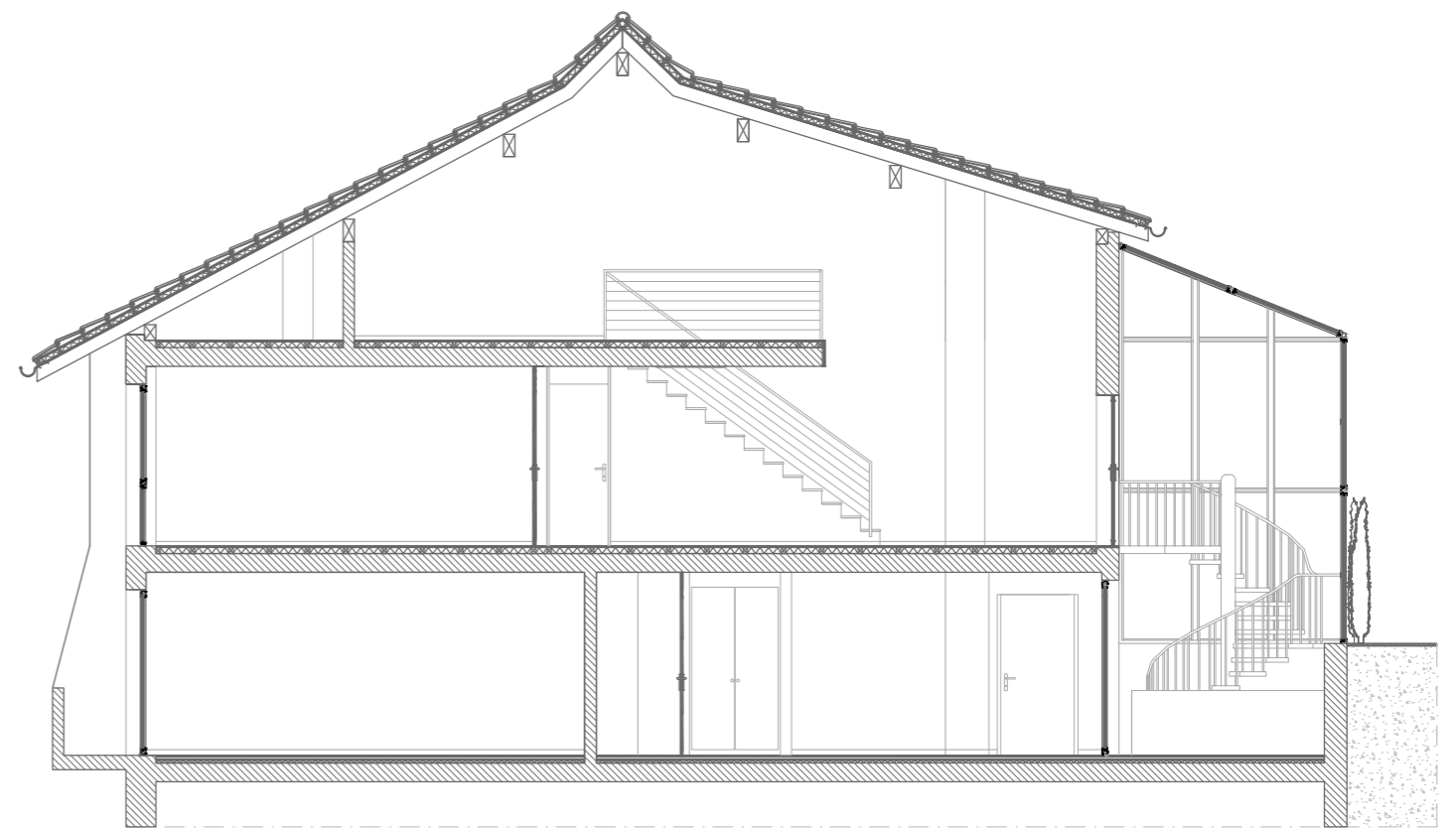

corte aa'

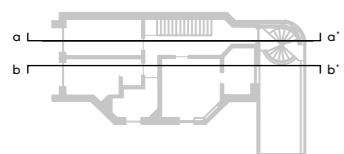

corte aa', bb'





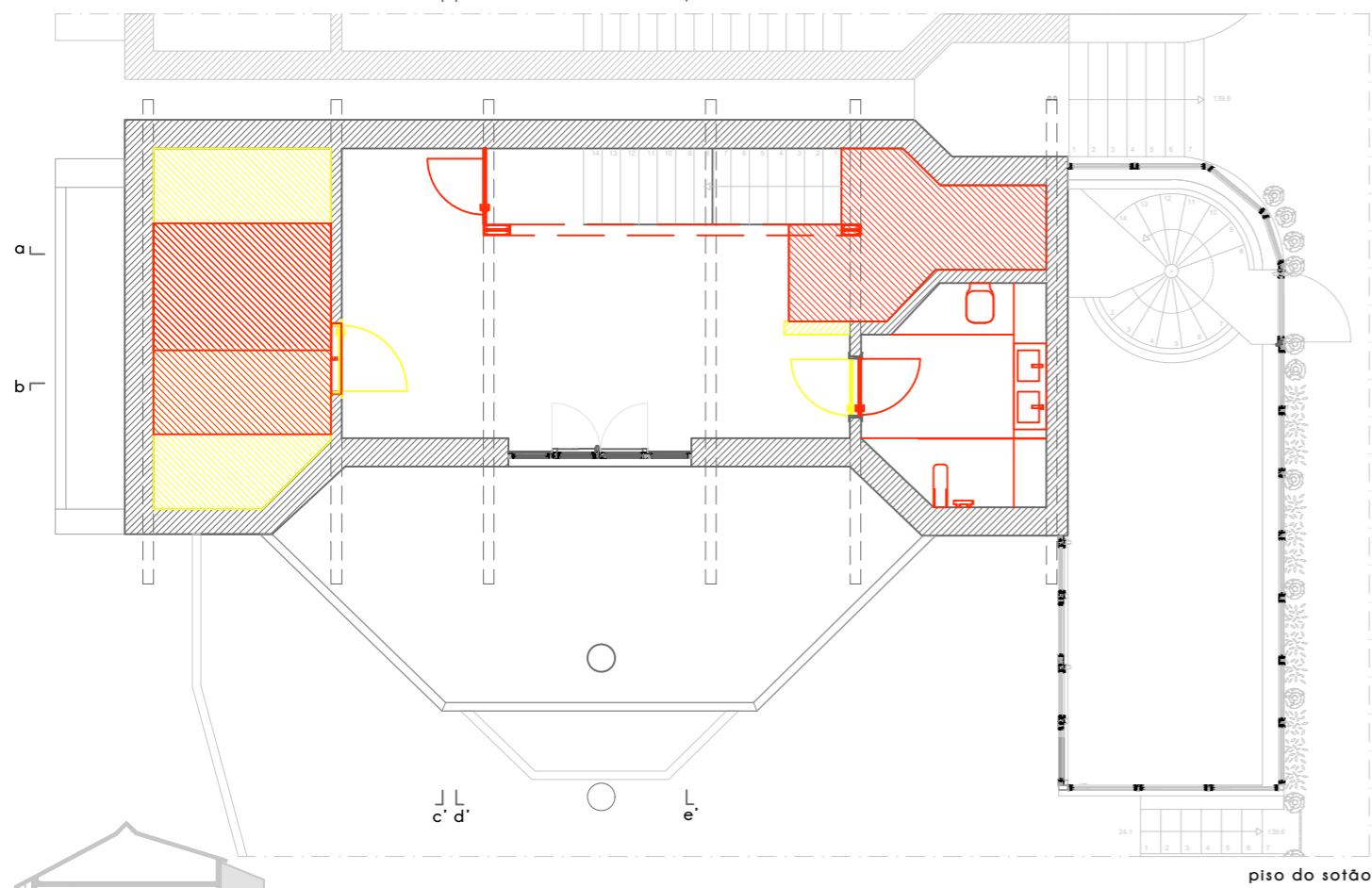
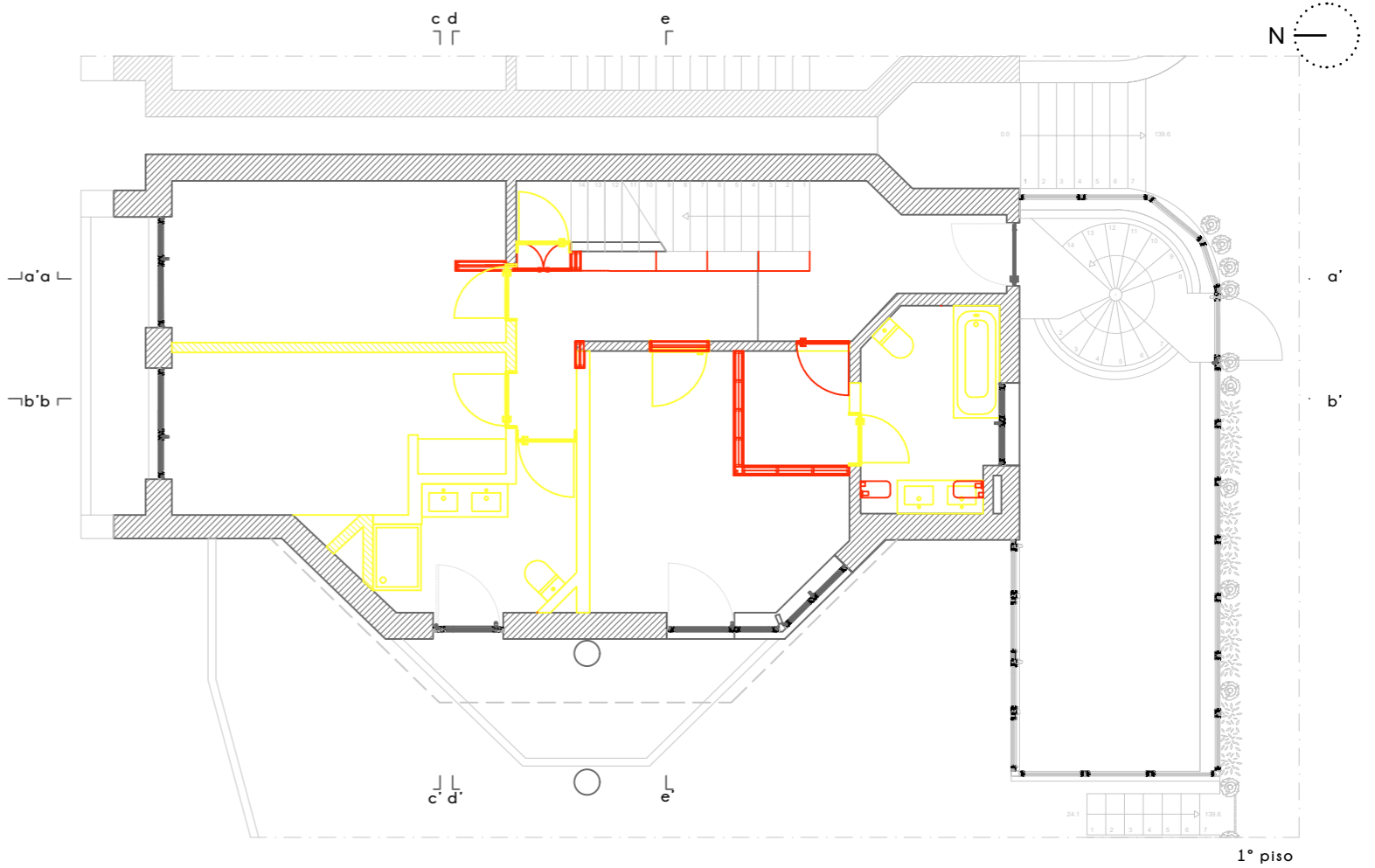
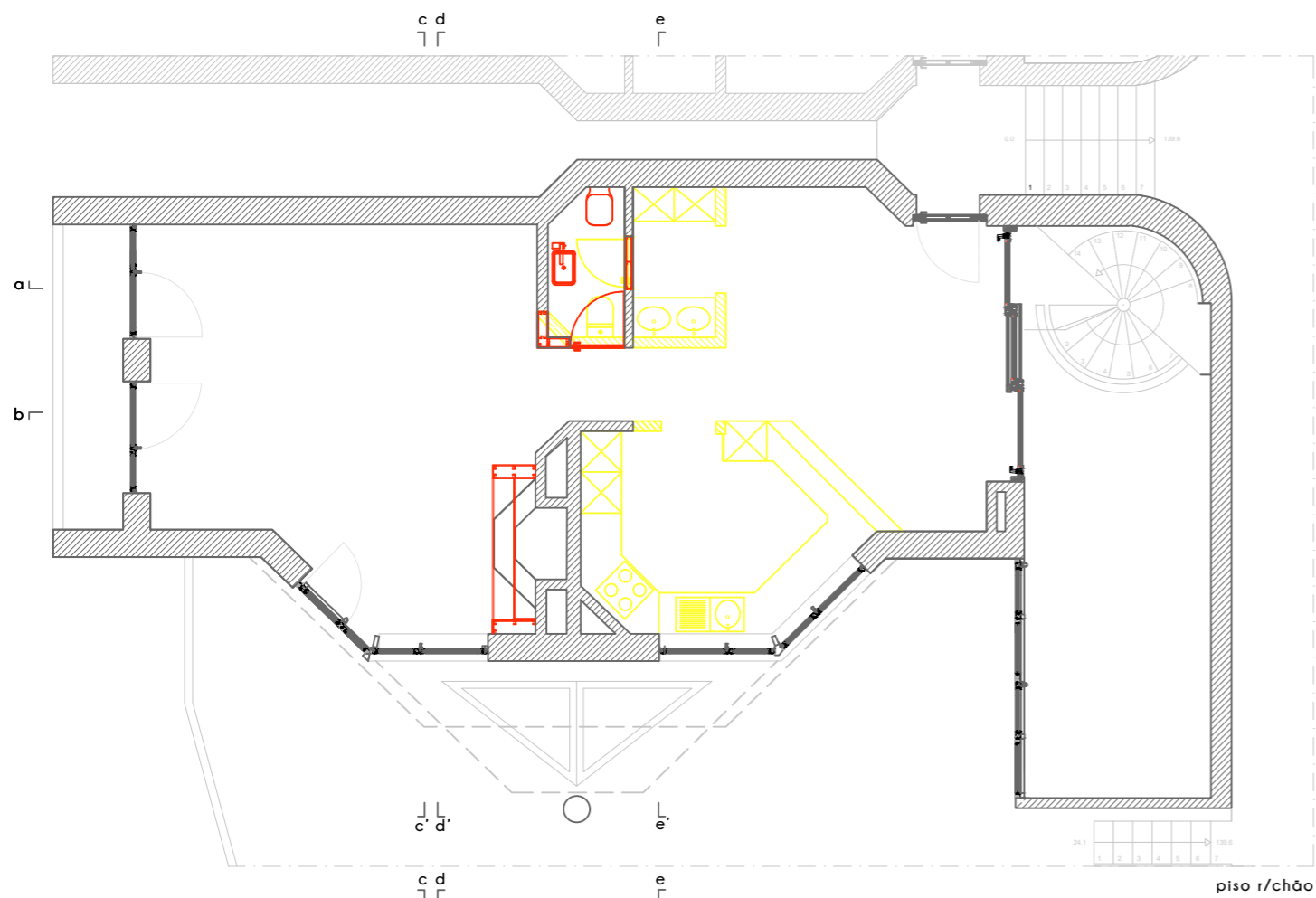



corte bb'

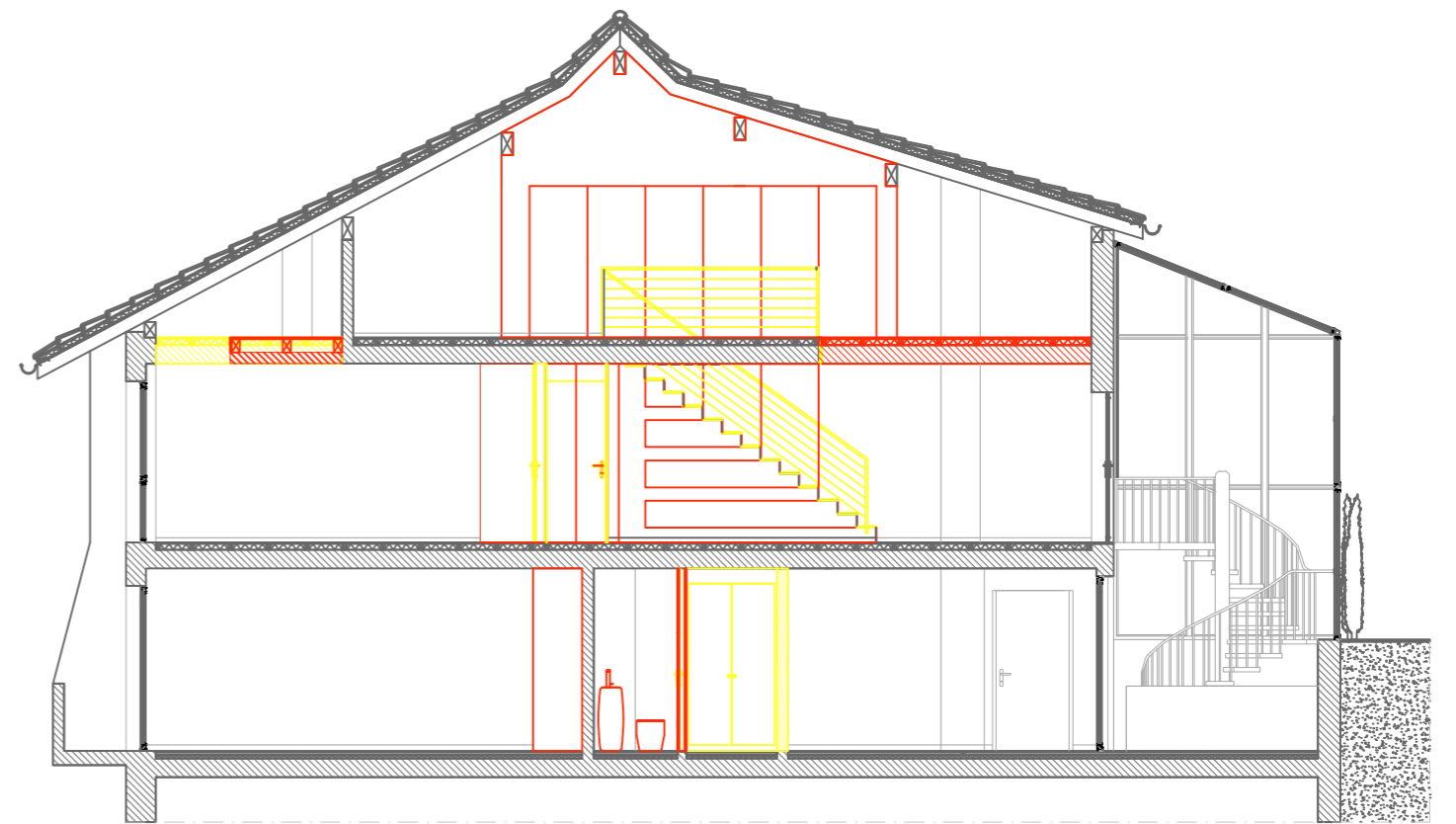

corte aa'

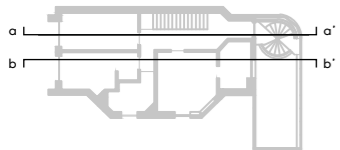

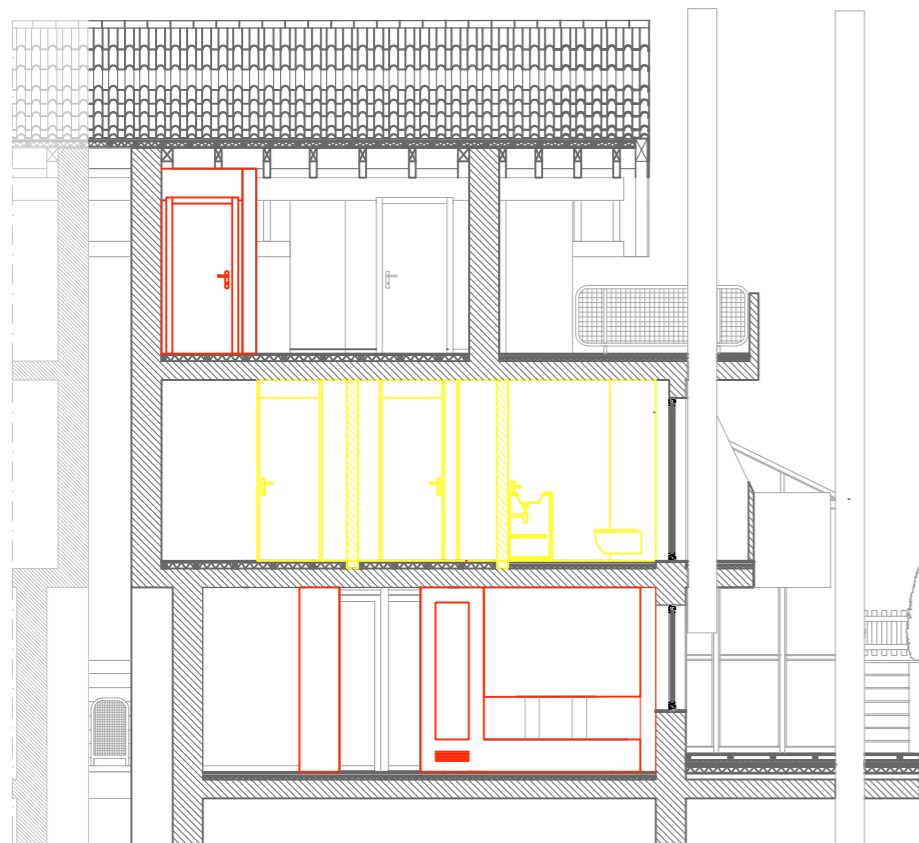

corte dd'

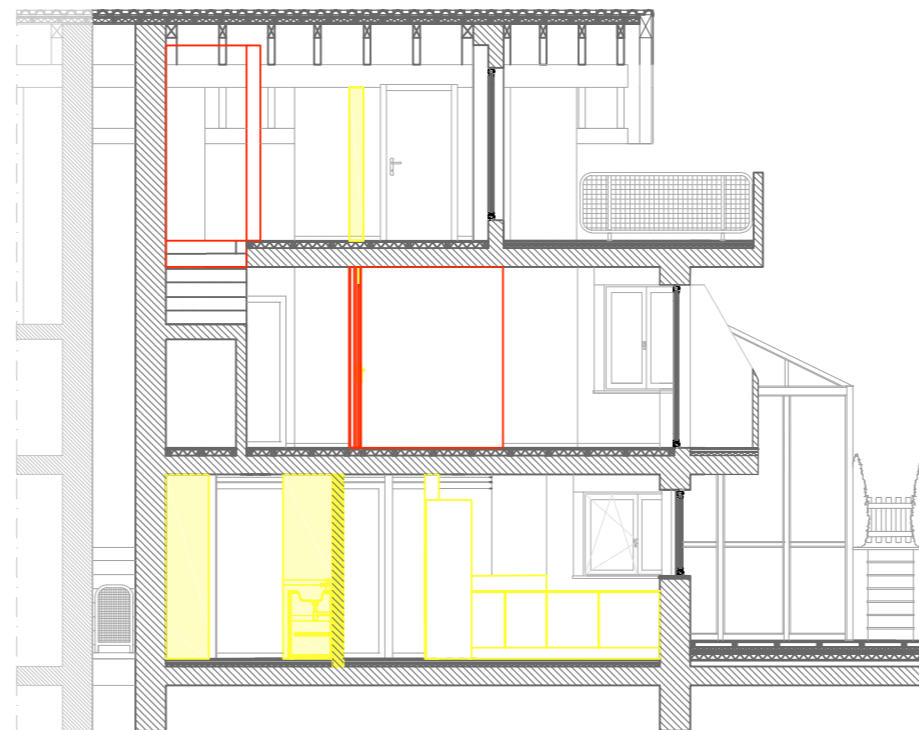

corte ee'

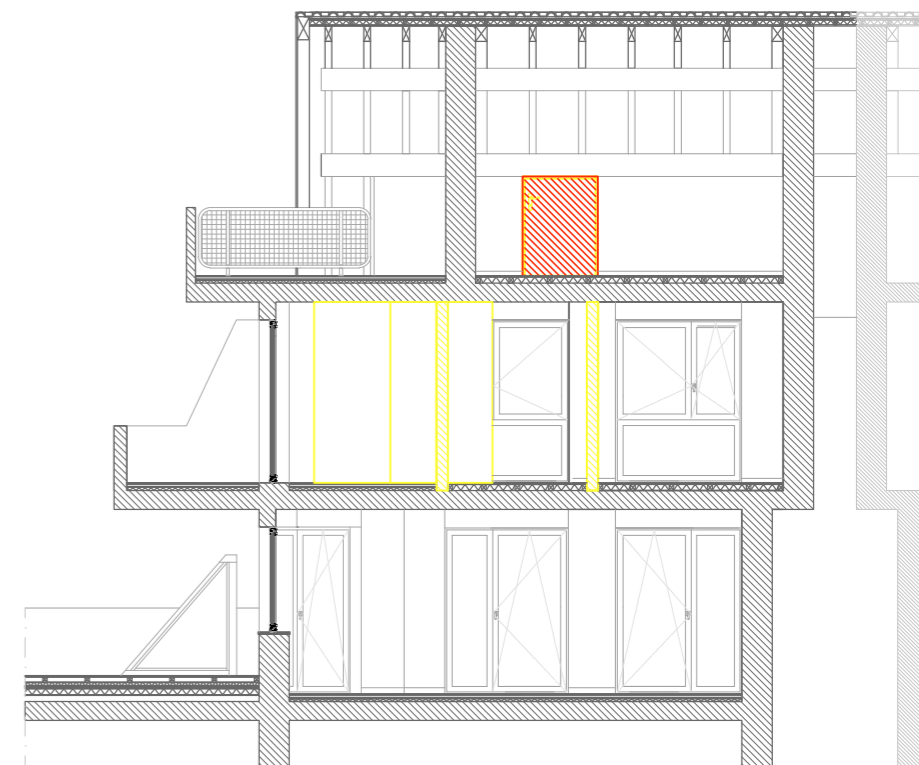

corte cc'

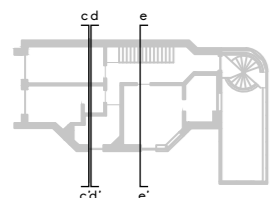

..... **A** casa flexível

Mestrado em Design de Interiores      aluna | Stefanie Santos Costa  
 Prova de projeto                              orientadora | Maria Milano

obra | Projeto de reorganização de uma Habitação Unifamiliar      2018  
 desenho | Vermelhos e Amarelos \_ cortes transversais      escala | 1:100





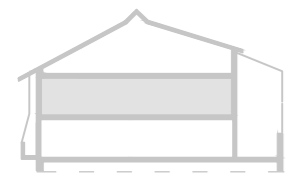
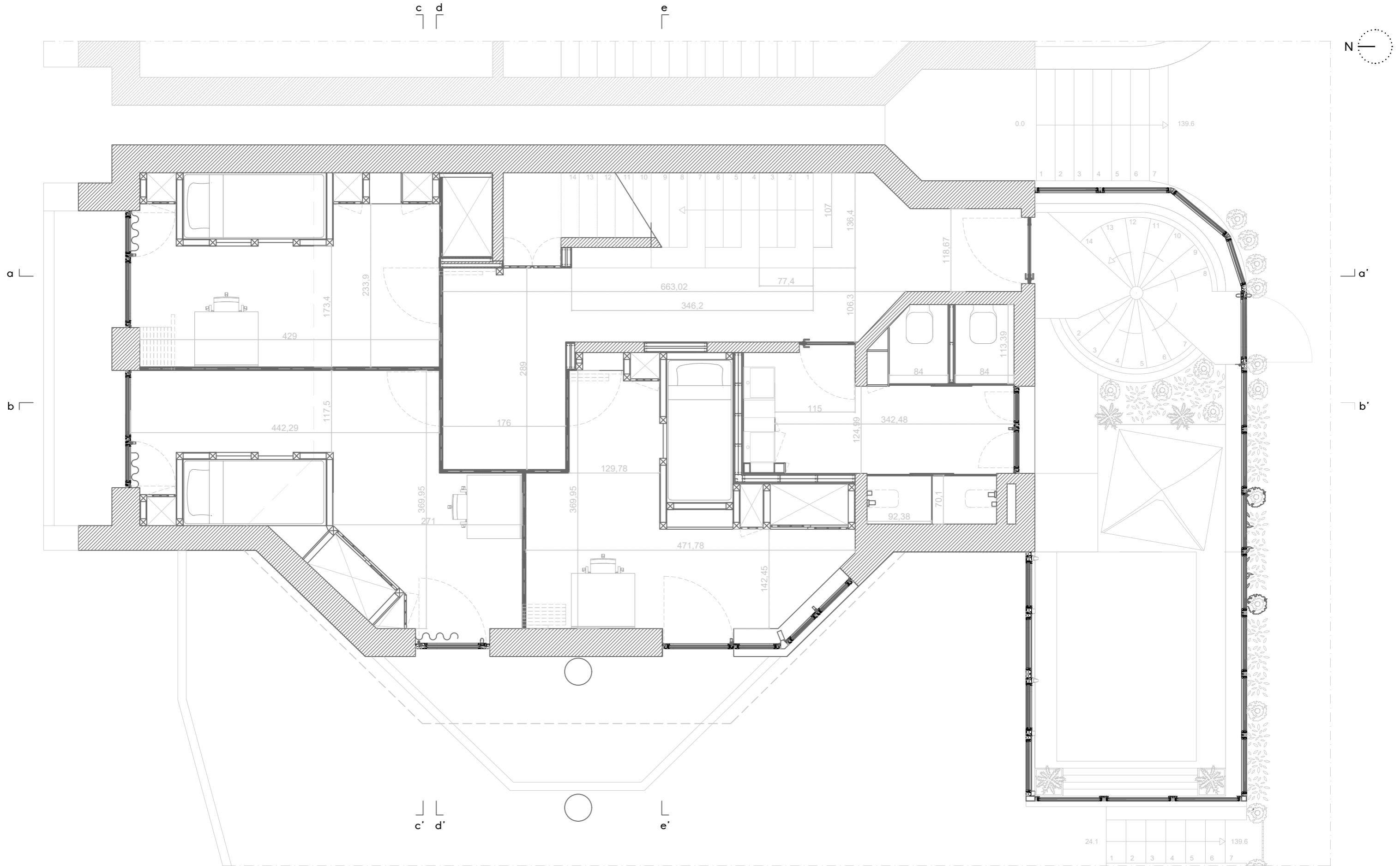

1° piso

..... **A** casa flexível  
**Mestrado em Design de Interiores** aluna | Stefanie Santos Costa  
**Prova de projeto** orientadora | Maria Milano  
 obra | Projeto de reorganização de uma Habitação Unifamiliar 2018  
 desenho | Proposta - planta 1° piso escala | 1:50



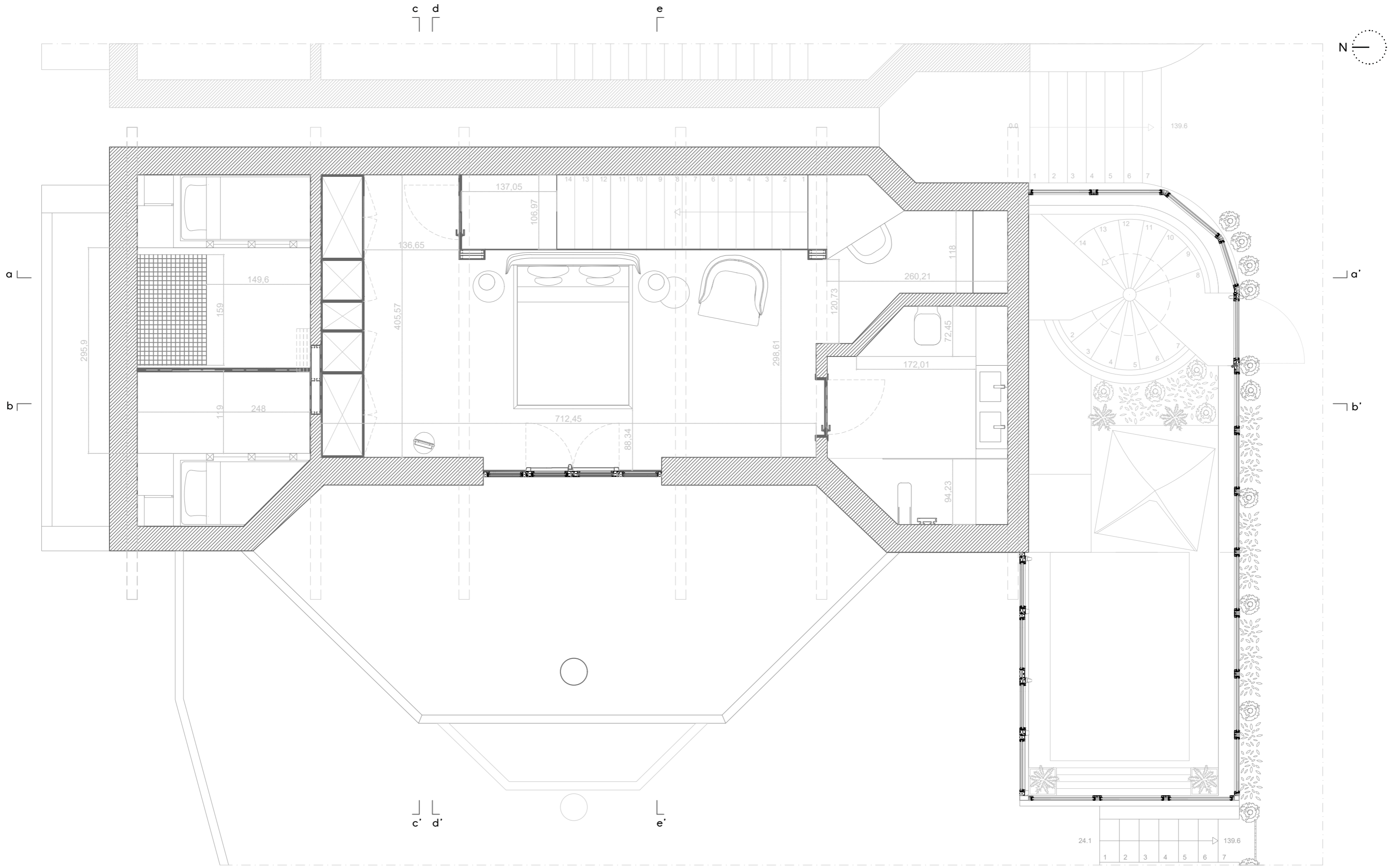

piso do sótão

..... **A** casa flexível  
**Mestrado em Design de Interiores**      aluna | Stefanie Santos Costa  
**Prova de projeto**                              orientadora | Maria Milano  
obra | Projeto de reorganização de uma Habitação Unifamiliar      2018  
desenho | Proposta \_ planta piso do sótão                                      escala | 1:50

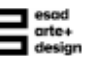











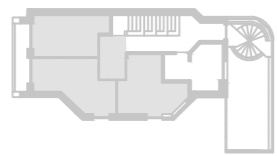
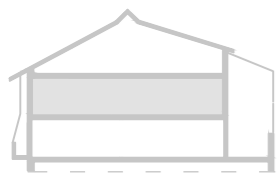
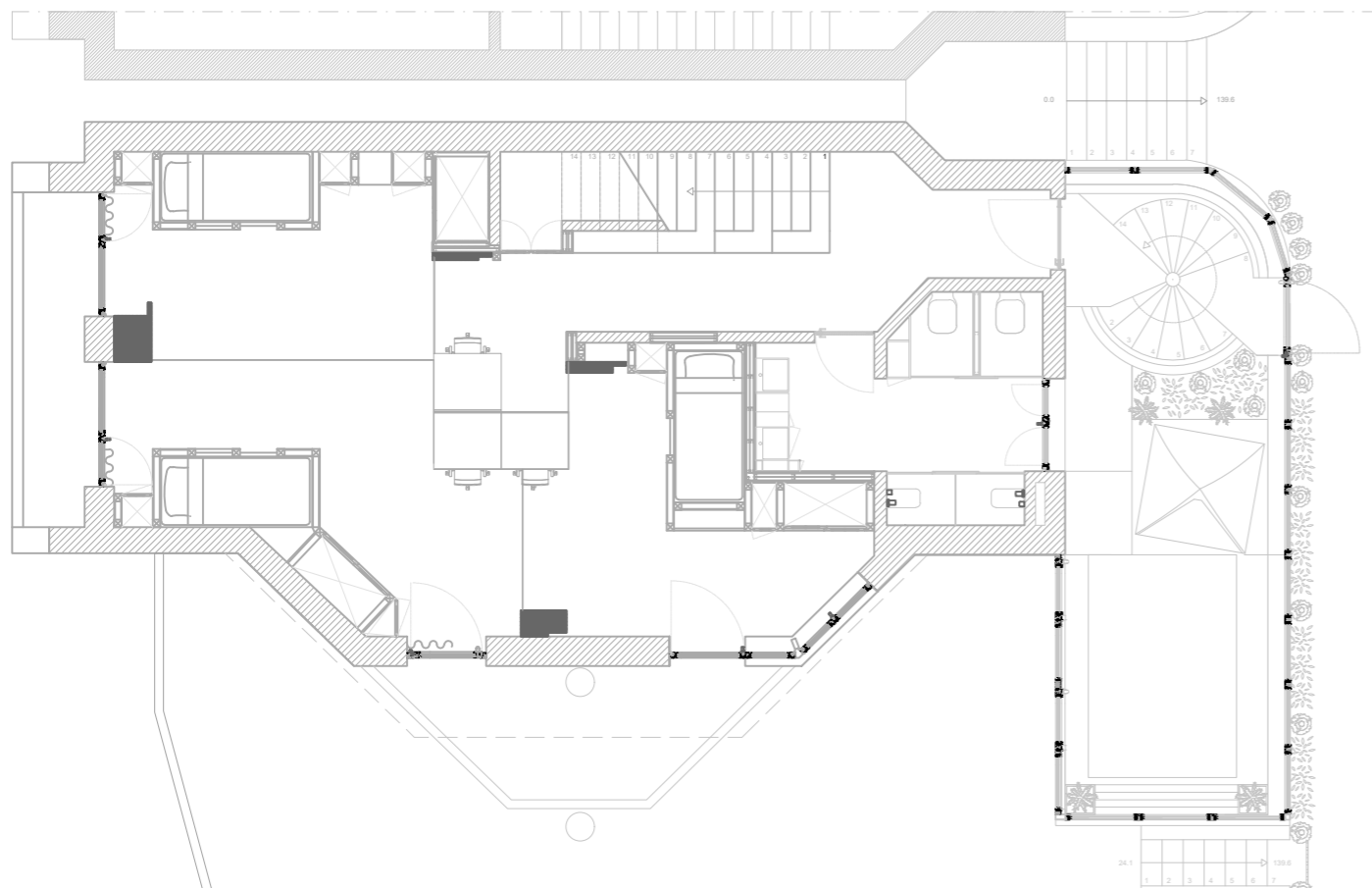
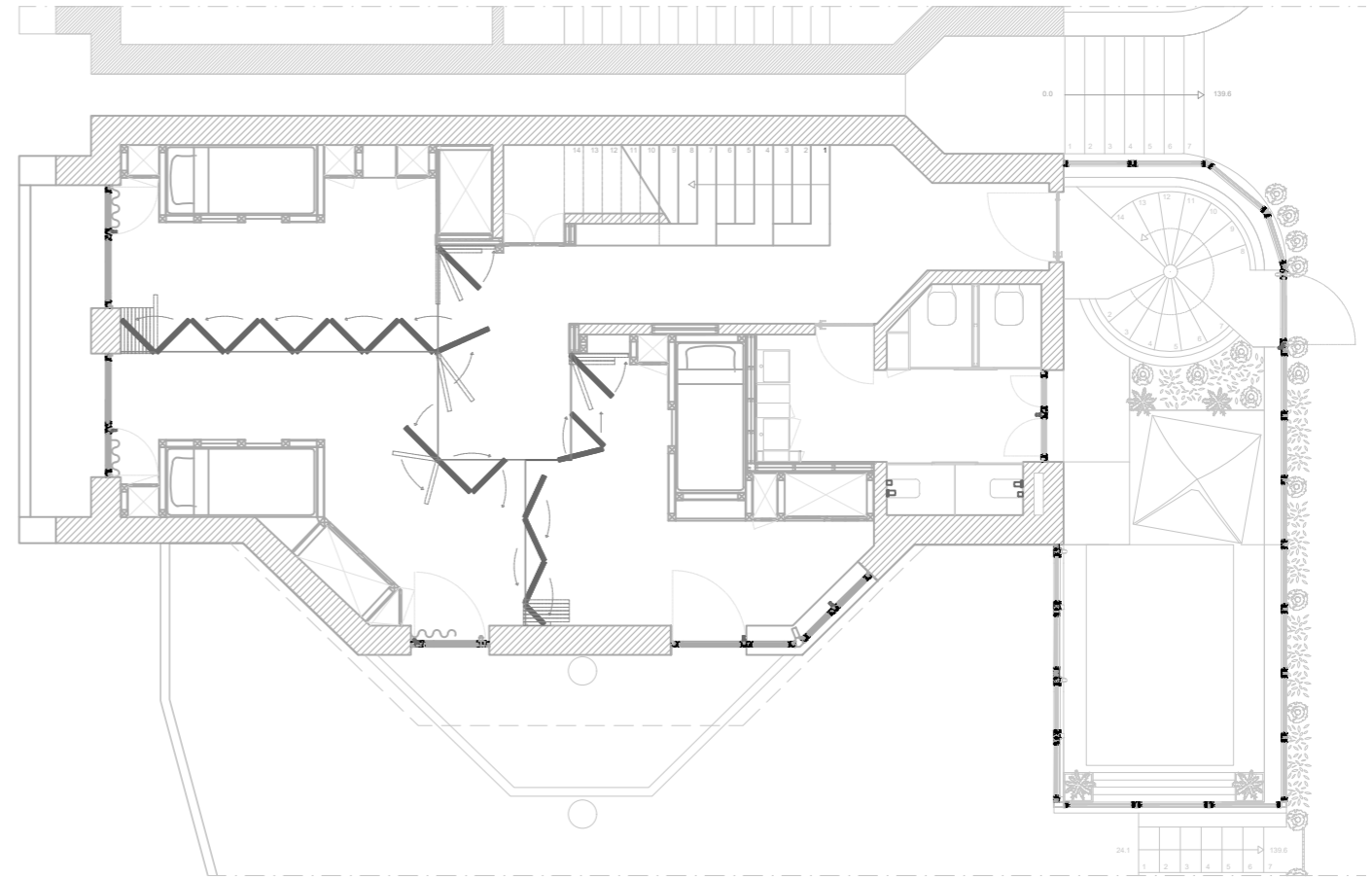
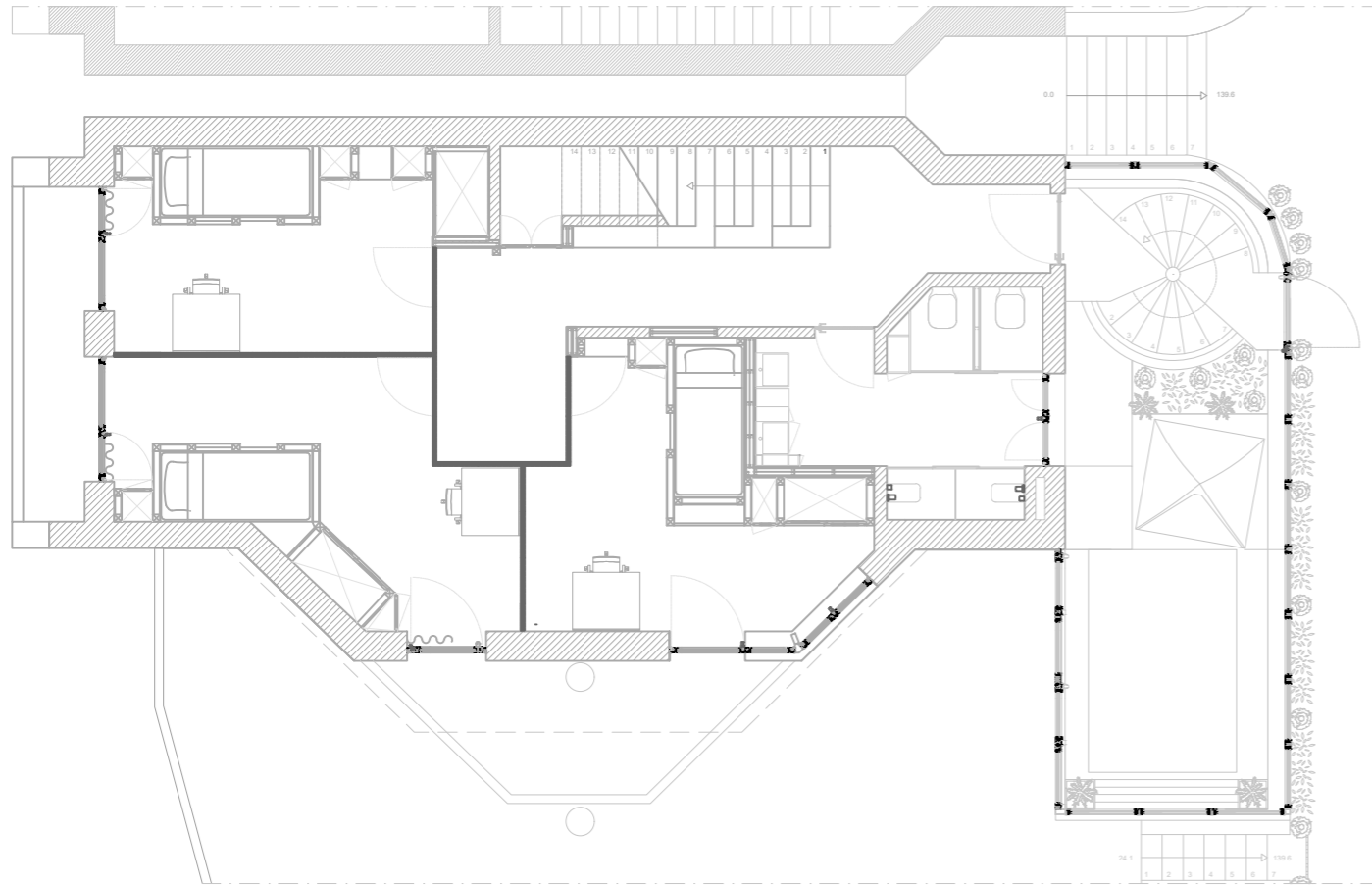

1° piso

..... A casa flexível  
 Mestrado em Design de Interiores      aluna | Stefanie Santos Costa  
 Prova de projeto                              orientadora | Maria Milano  
 obra | Projeto de reorganização de uma Habitação Unifamiliar      2018  
 desenho | Proposta \_ possibilidades de quartos das crianças      escala | 1:100



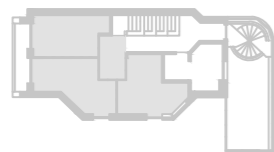
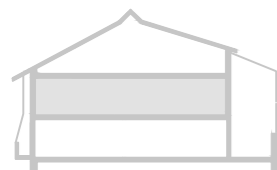
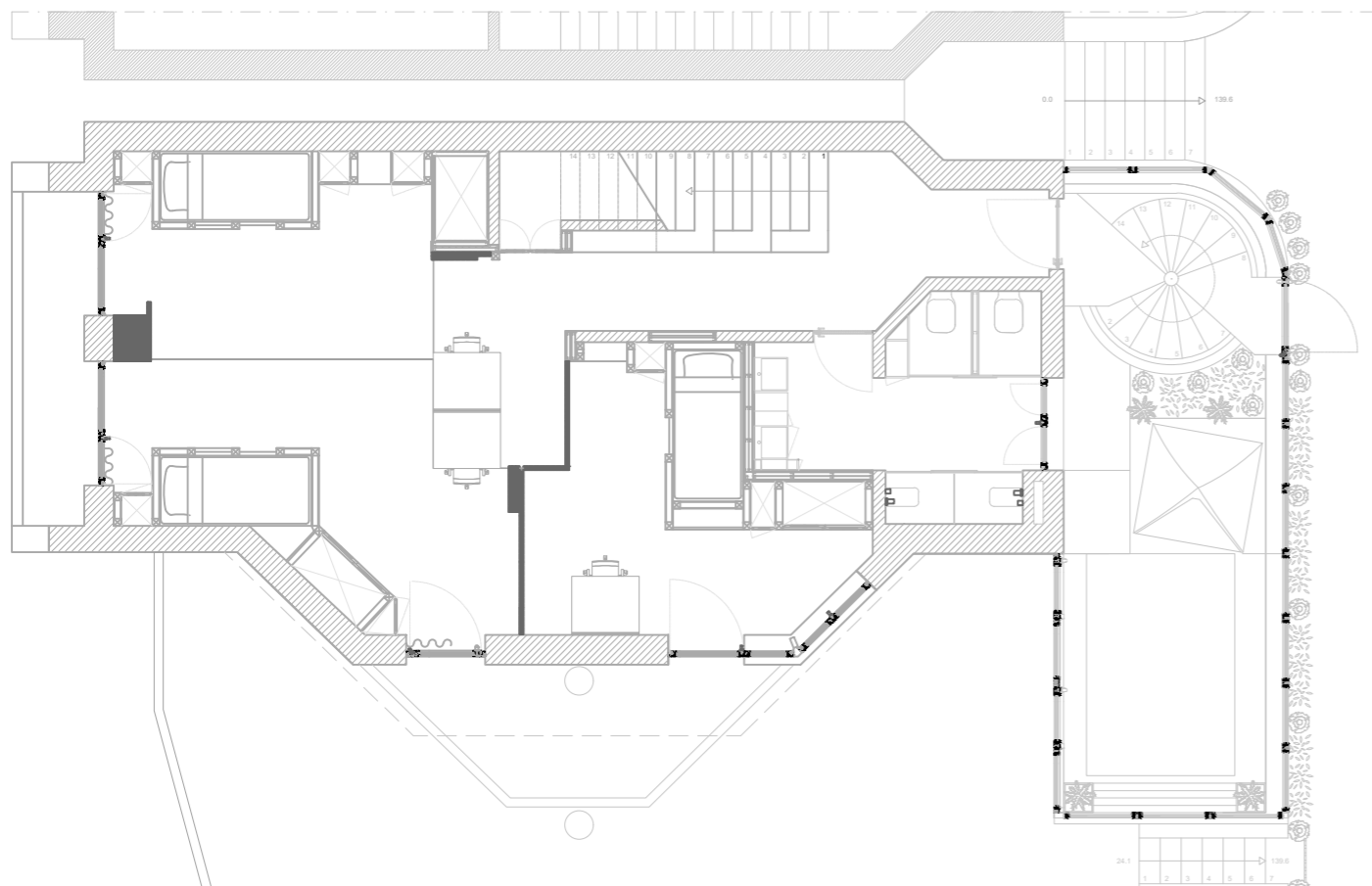
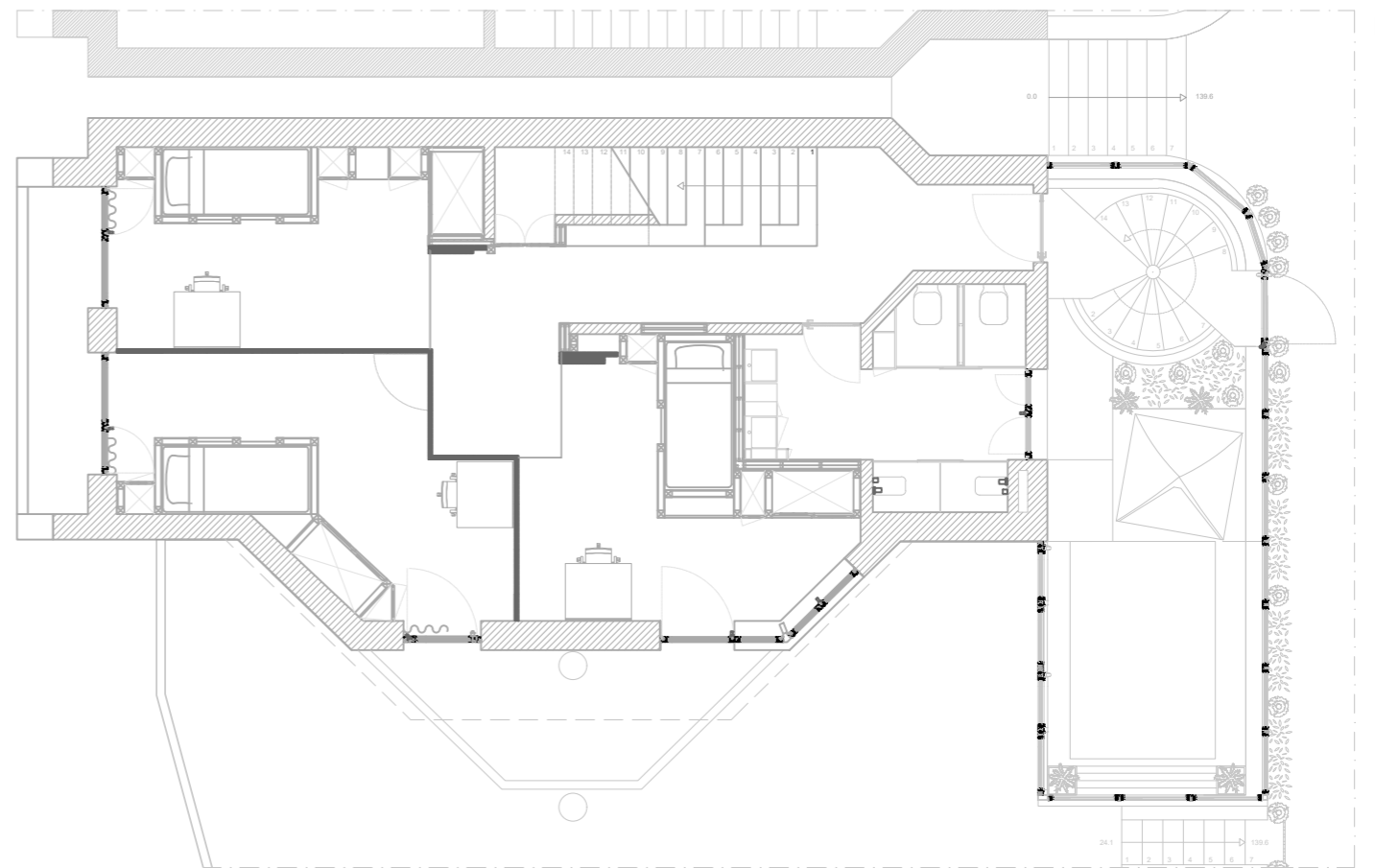
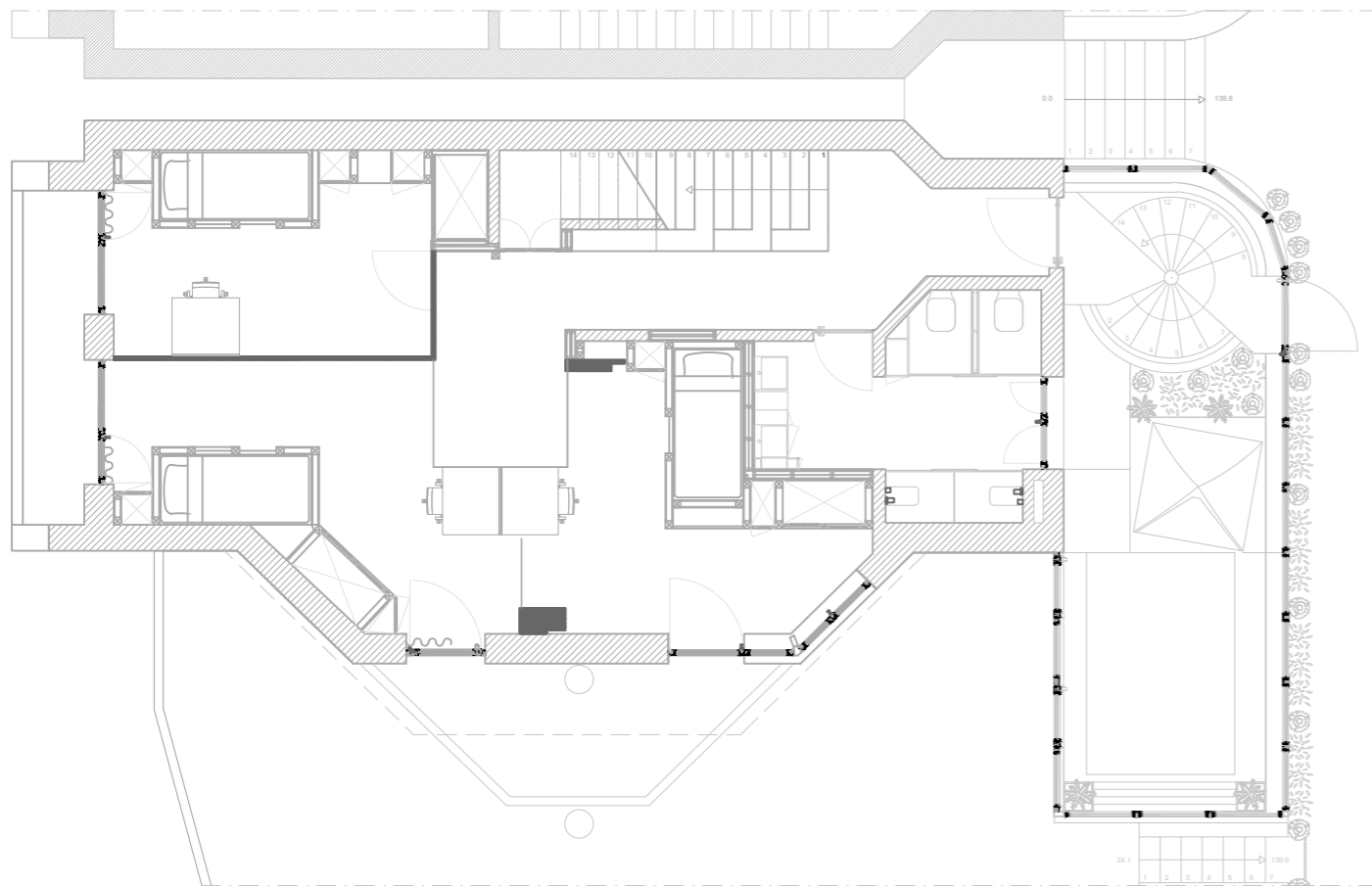

1º piso

..... **A** casa flexível  
**Mestrado em Design de Interiores**      aluna | Stefanie Santos Costa  
**Prova de projeto**                              orientadora | Maria Milano  
obra | Projeto de reorganização de uma Habitação Unifamiliar      2018  
desenho | Proposta \_ possibilidades de quartos das crianças      escala | 1:100



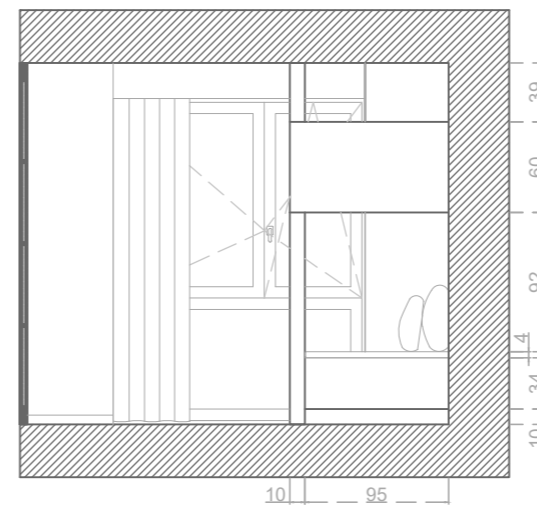
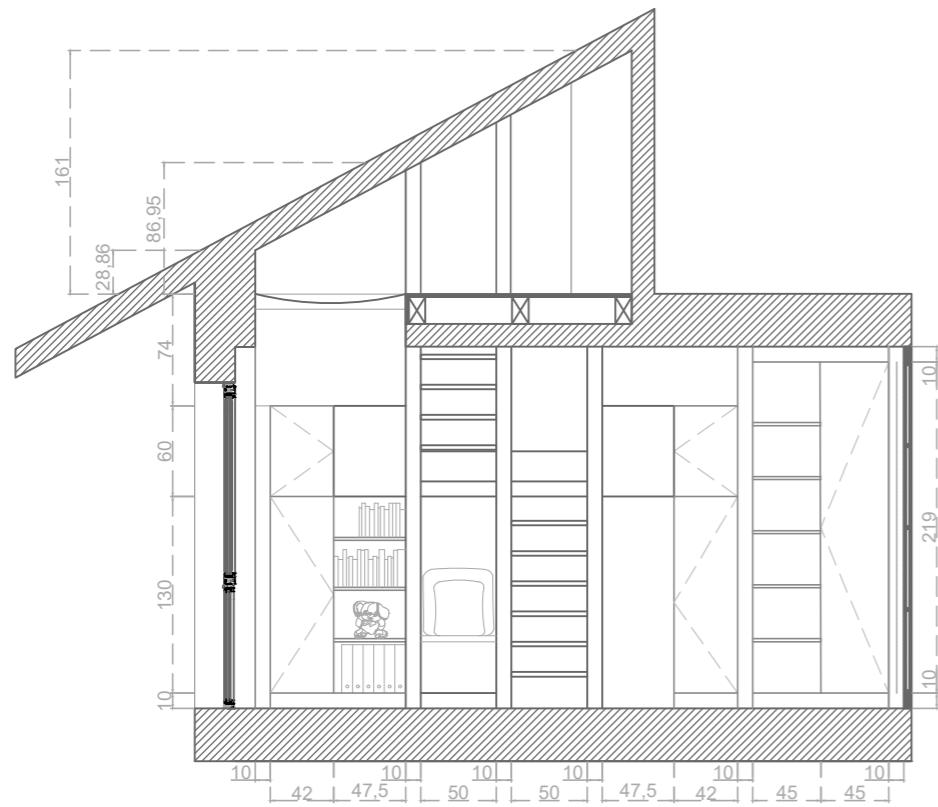
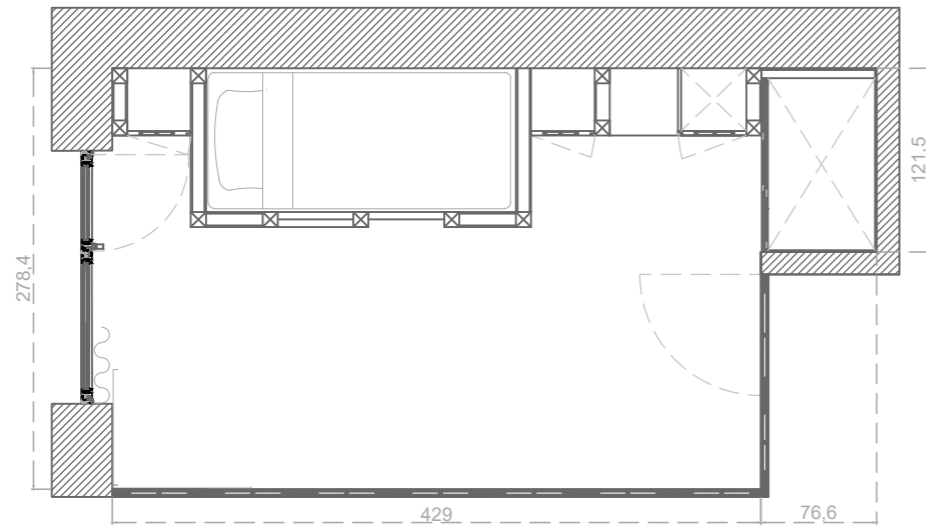

Mobiliário em madeira lacada - RAL 9010 (cor branco mate)

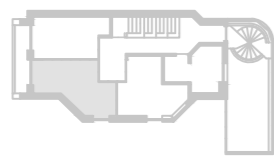

1° piso



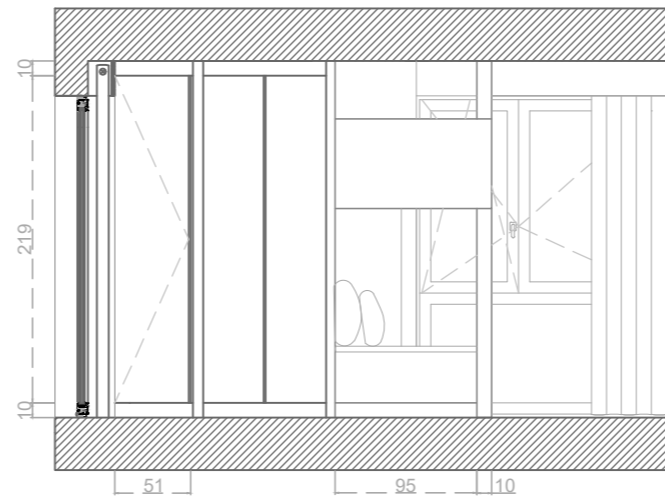
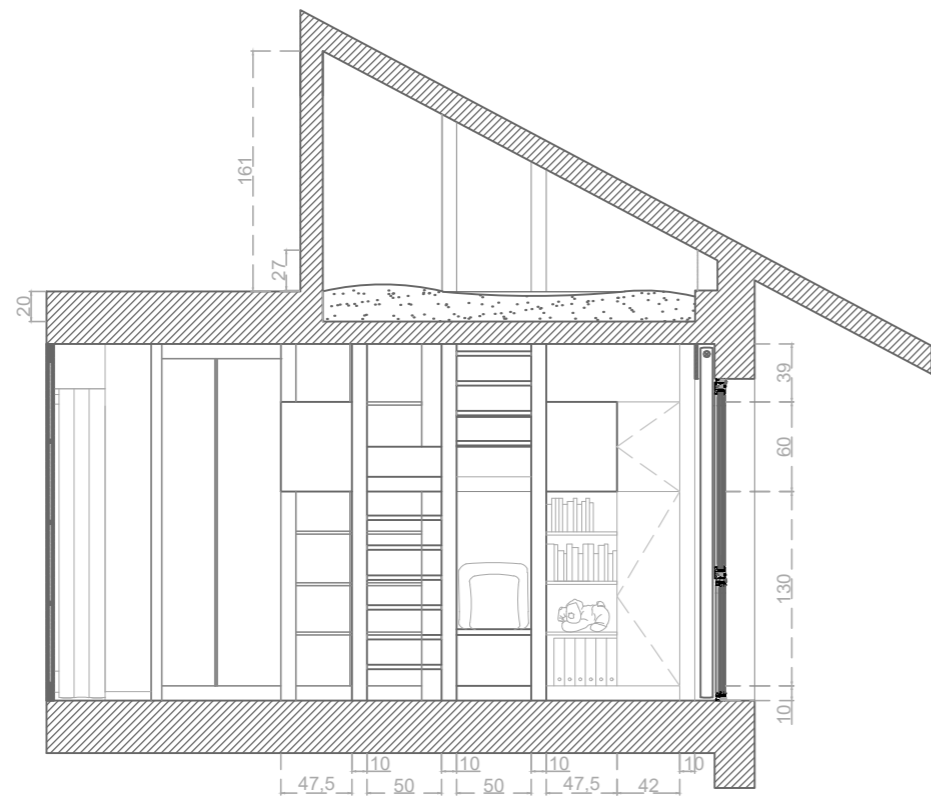
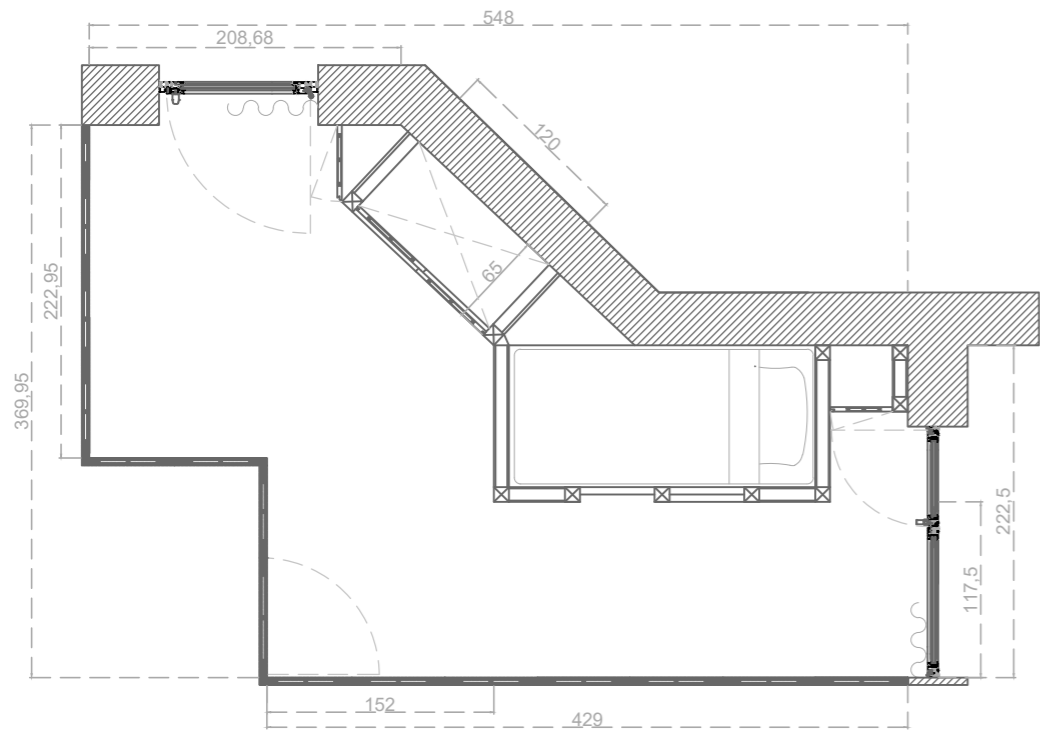

Mobiliário em madeira lacada - RAL 9010 (cor branco mate)

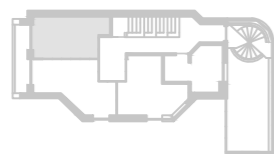
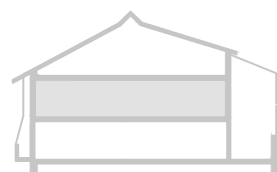

1° piso



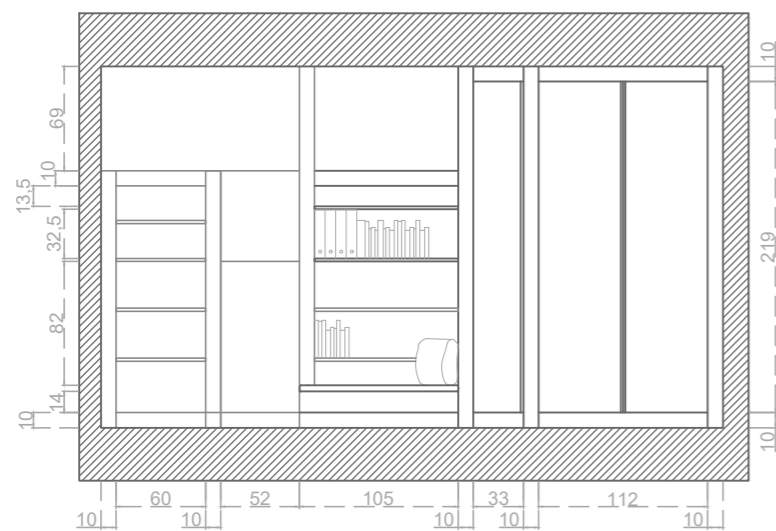
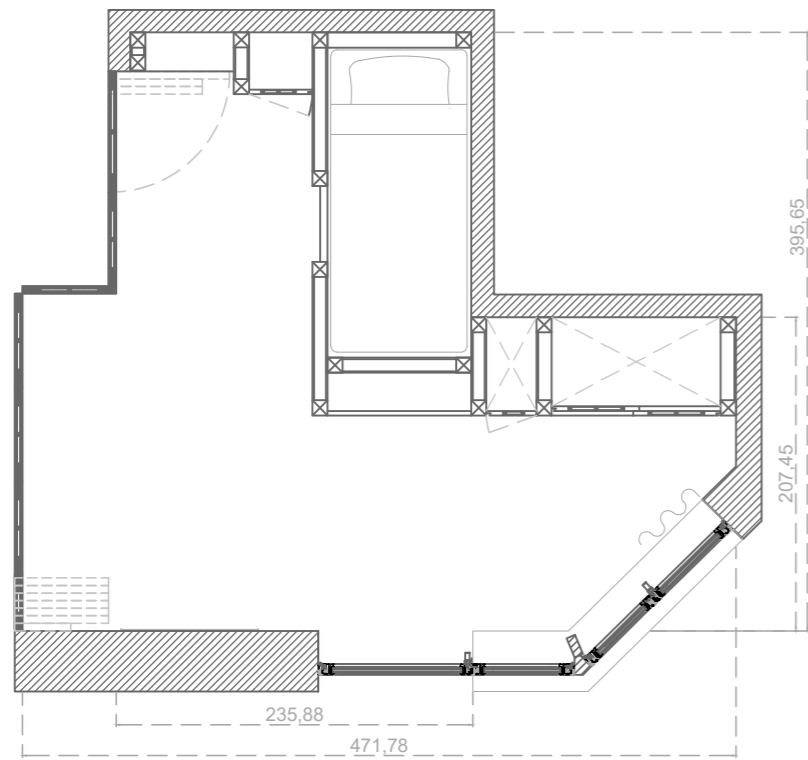

Mobiliário em madeira lacada - RAL 9010 (cor branco mate)

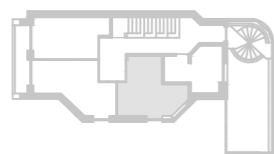
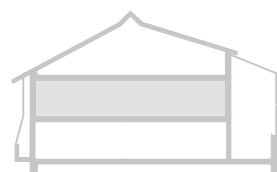

1° piso









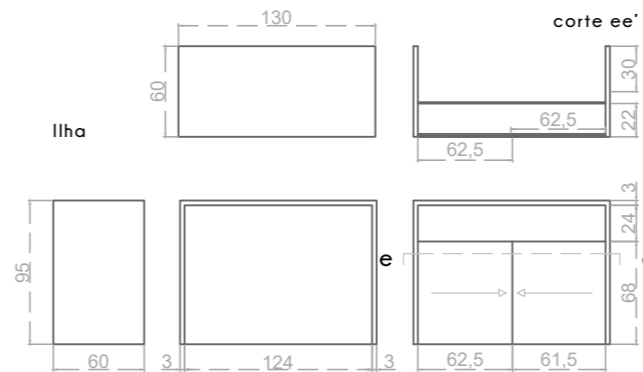
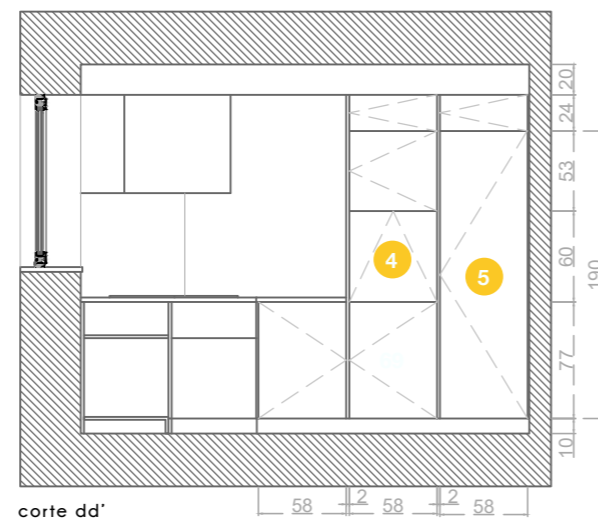
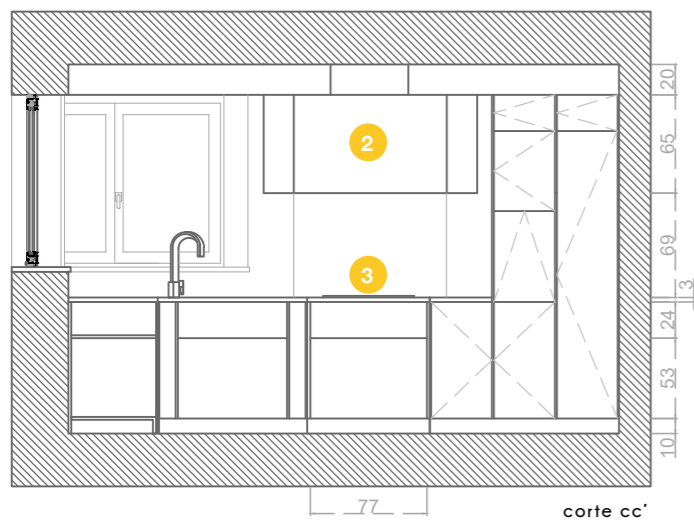
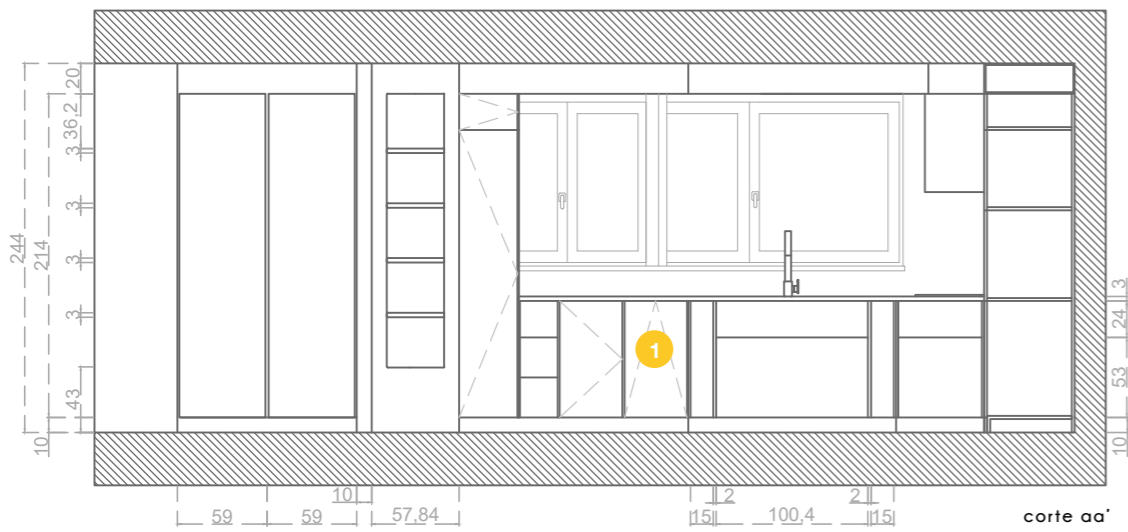
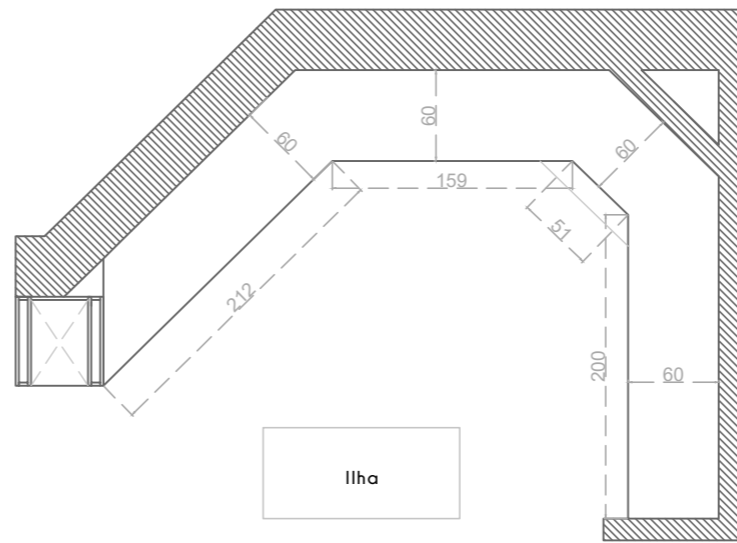
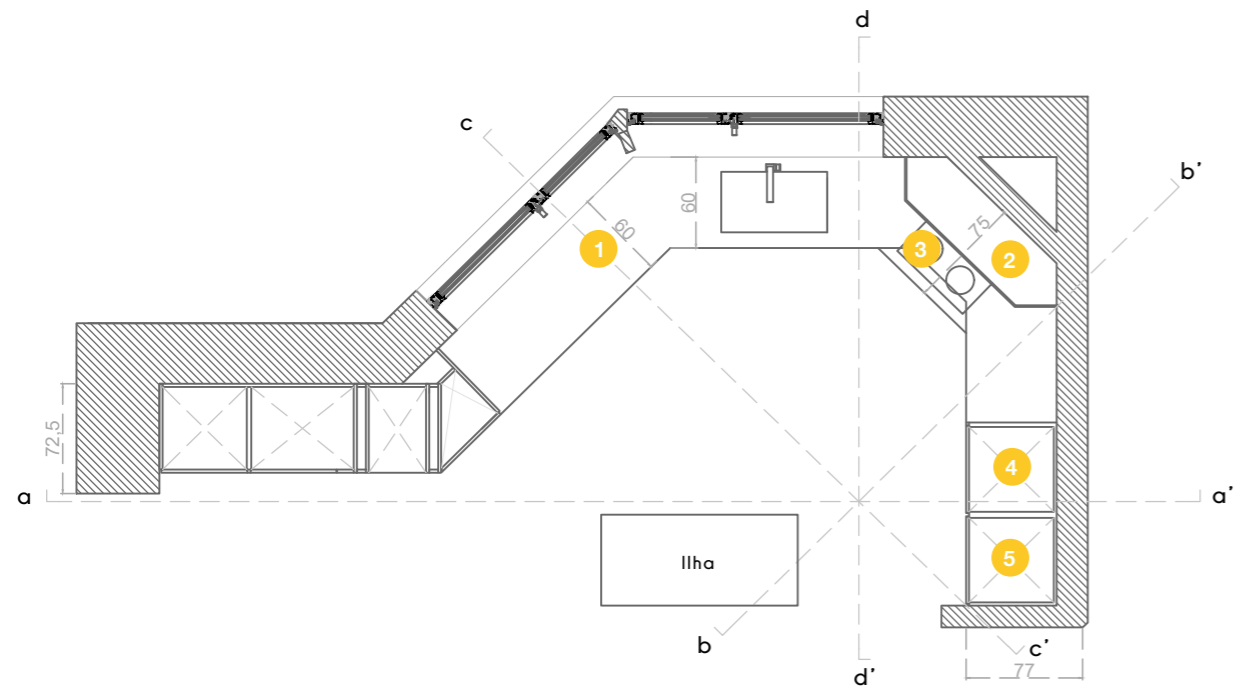

Mobiliário em madeira lacada - RAL 9010 (cor branco mate)

- 1 Máquina de lavar a loiça
- 2 Exaustor
- 3 Placa
- 4 Forno
- 5 Frigorífico com congelador

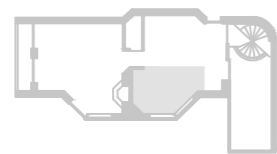

piso r/chão